

YAMHILL COUNTY

Tax Lot # 5425-600 Sec. 24

1" = 400'

Township 5S 4W

SEE MAP 5 4 24

RECEIVED

APR 11 1996

WATER RESOURCES DEPT. SALEM, OREGON

RECEIVED

APR 24 1996

WATER RESOURCES DEPT. SALEM, OREGON

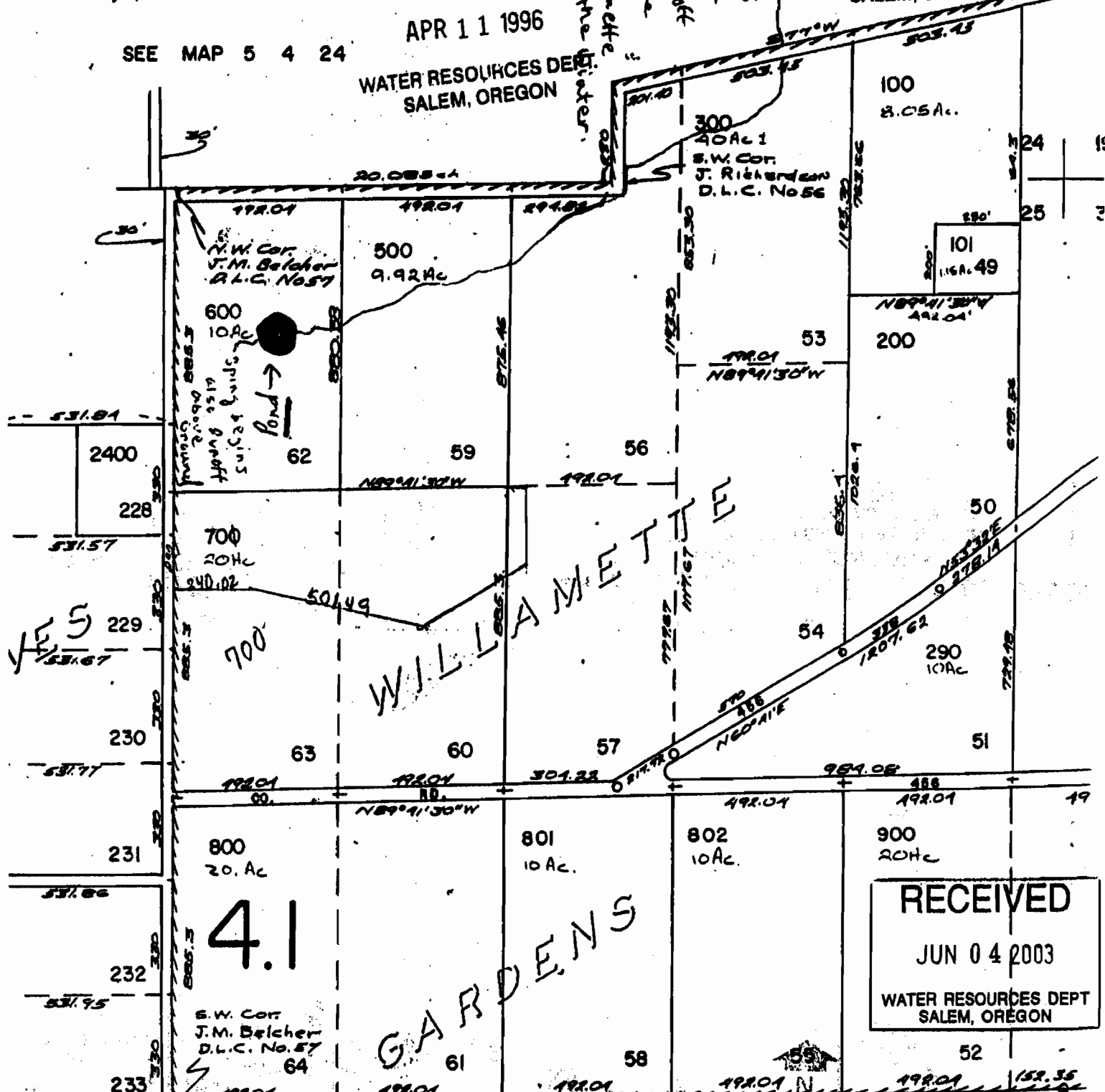

RECEIVED
 JUN 04 2003
 WATER RESOURCES DEPT
 SALEM, OREGON

KEY TITLE COMPANY
 THIS COPY OF ASSESSOR'S MAP IS
 PROVIDED SOLELY TO ASSIST IN LO-
 CATING CORRECT PROPERTY. NO
 LIABILITY IS ASSUMED BY KEY FOR
 ANY U.S. NEAR LOTS MAP AS OUT-
 STANDING ACCOMPANYING
 RECORDATION.

U.S. LOT # 2

Application No. 2-81109

Permit No. D41000