

ROGUE RIVER

T.36S., R.2W., W.M.

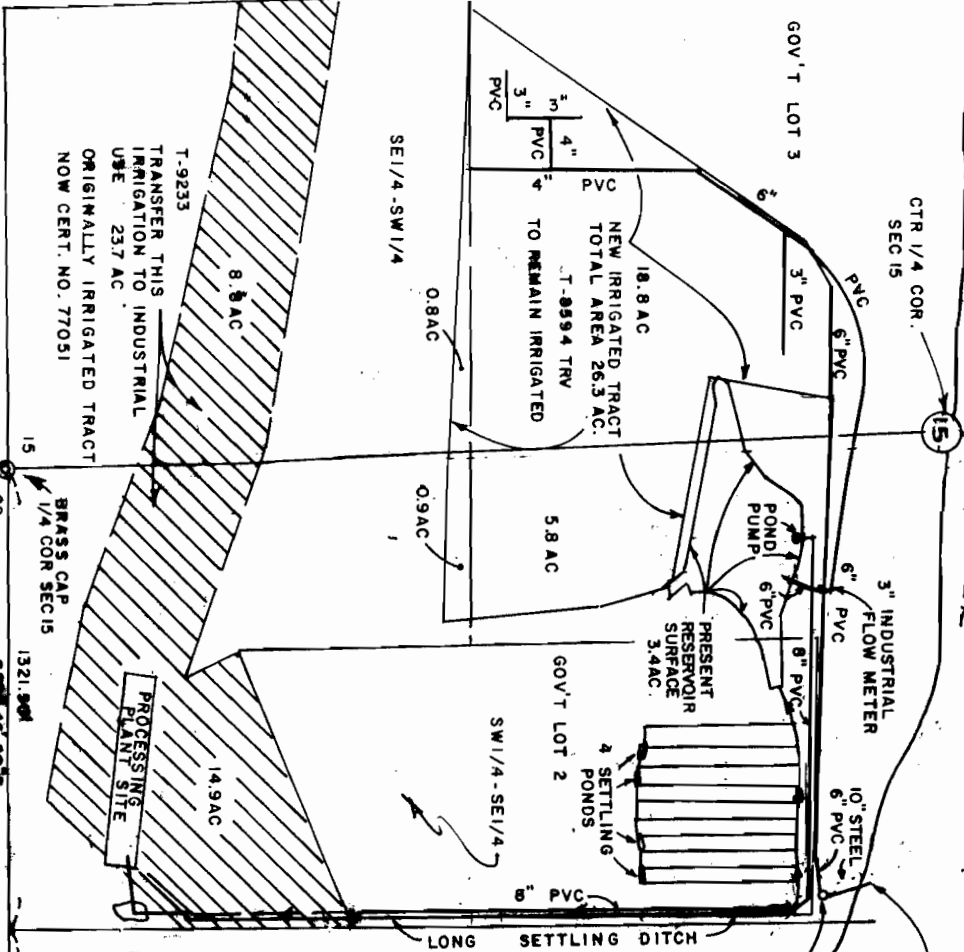

POINT OF DIVERSION  
 2438 N & 1450 W of  
 SE COR. SEC. 15

**CLAIM OF BENEFICIAL USE**  
 Applicant: **ROBERT MACE**  
 8825 HIGHBANKS RD  
 CENTRAL POINT, OR  
 97502  
 Transfer 23.7 Ac. Supplemental  
 Irrigation to industrial use  
 T-9233.

**NOTE**  
 This map is for water rights  
 purposes only and does not  
 verify property boundaries.

SCALE: 1"=400'



**RECEIVED**

SEP 30 2009  
 WATER RESOU. DIV.  
 SALEM, OREGON



T-9233  
 TRANSFER THIS  
 IRRIGATION TO INDUSTRIAL  
 USE 23.7 AC  
 ORIGINALLY IRRIGATED TRACT  
 NOW CERT. NO. 77051

PROCESsing  
 PLANT SITE

PROPOSED  
 PUMPING  
 POND

MAP PREPARED SEPT. 24, 2007 BY MARK E. BOYDEN