

T.1N., R.12E., W.M.

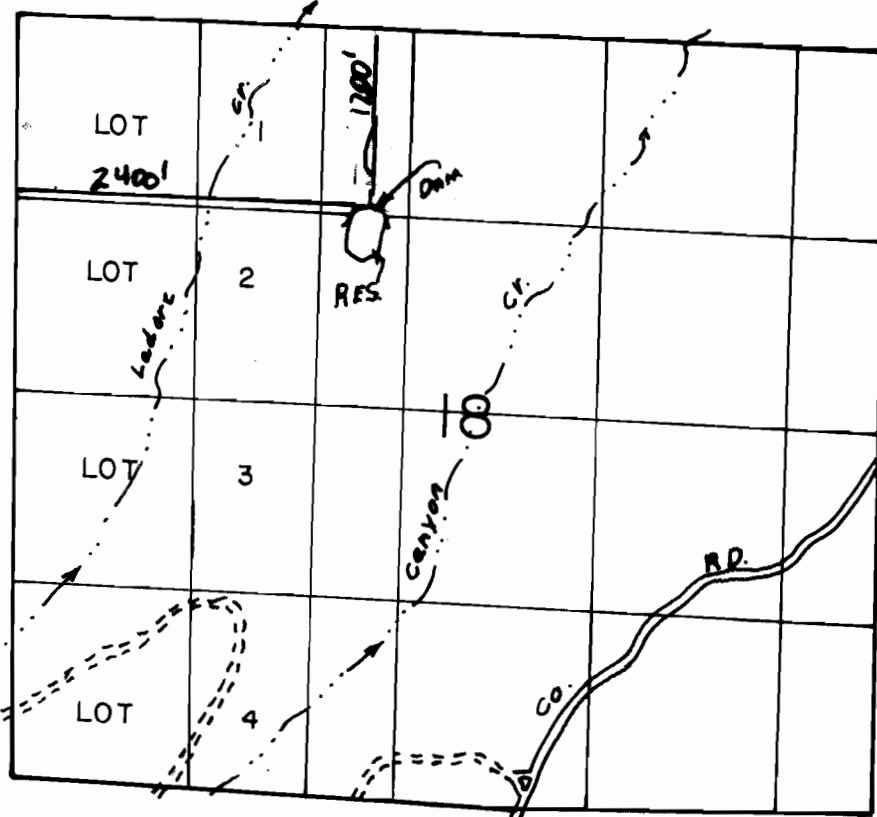

RES. LOC: IN SE 1/4, NW 1/4, IN SEC 18.

POB LOC: NE 1/4 NW 1/4 - 1200' S & 2400' E, NW COR, SEC 18

SCALE: 1" = 1320'

**FINAL PROOF SURVEY**  
UNDER

Application No. S-61424 46969  
R-61423 Permit No. R-8491  
IN NAME OF

.....INGRID H. ARNDT.....

Surveyed JUNE 27, 1995., by R.M. SUTTERFIELD

3/24/06 JWG

7 1/2 QUAD BROWN CREEK 11/14/95 RMS.