

T.1N., R.12E., W.M.

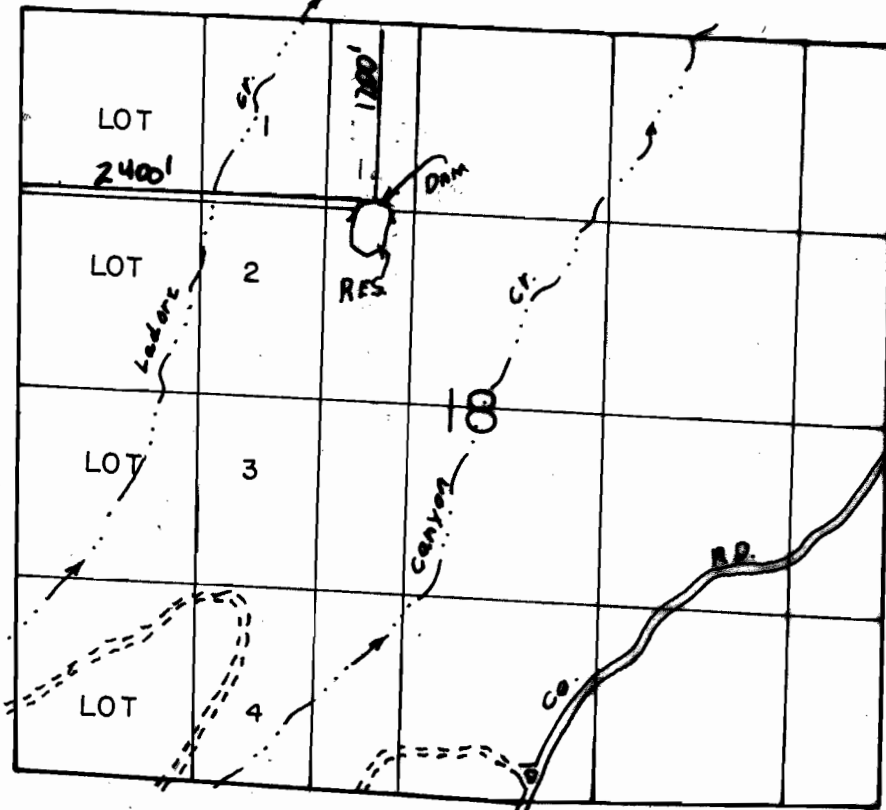

RES. LOC: IN SE 1/4, NW 1/4, IN SEC 18.

POB LOC: NE 1/4 NW 1/4 - 1200' S + 2400' E, NW COR, SEC 18

SCALE: 1" = 1320'

FINAL PROOF SURVEY
UNDER

Application No. 5-61424 Permit No. 46969
R-61423 R-8491
IN NAME OF

.....INGRID..H..ARNDT.....

Surveyed JUNE 27 1995., by R.M. SUTTERFIELD