

**FINAL PROOF MAP**  
**NE1/4SE1/4 & SE1/4SE1/4 Section 33, T. 38 S., R. 3 W., W.M.**  
**Jackson County, Oregon**  
**For**  
**Herschel E. and Roberta C. Wright**  
**1388 Upper Applegate Road**  
**Jacksonville, OR. 97530**

**RECEIVED**

**AUG 01 2005**

**WATER RESOURCES DEPT**  
**SALEM, OREGON**

Point of Diversion No. 1 - 1250 ft. West and  
 20 ft. South of the N.E. Corner Section 4.

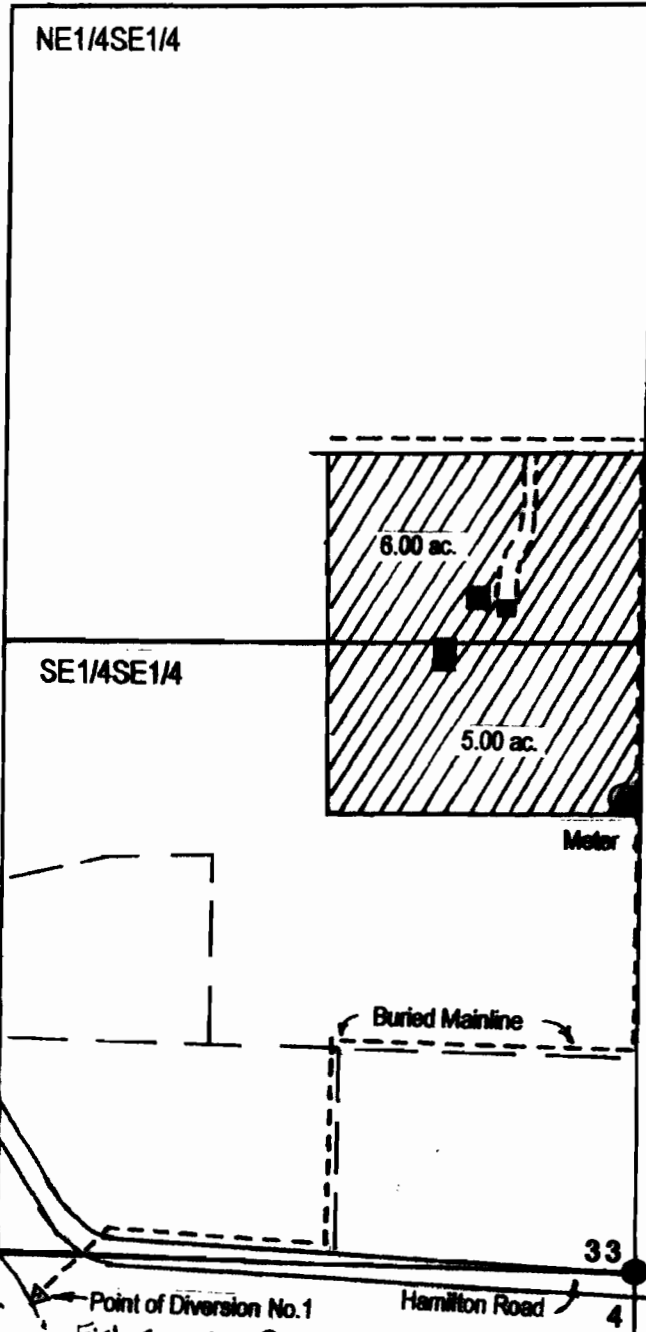

**LEGEND**



Date: June 17, 2005

Scale: 1" = 400'

- Found Survey Monument
- Denotes Building

Denotes area under Special Order  
 Volume 56, Pages 2284-2286,  
 Priority Date September 1, 1957.

**Certified Water Right Examiner**  
**HAROLD L. CENTER, P.L.S., C.W.R.E.**  
 2604 David Lane - Medford, OR. 97504  
 541-535-6108, Fax 541-535-8752  
 Oregon C.W.R.E. No. 152  
 Certificate Renewal Date, 12/31/05

Source: Little  
 Applegate River

This map was prepared for the purpose of  
 identifying the location of a water right only  
 and is not intended to provide legal dimensions  
 or location of property ownership.

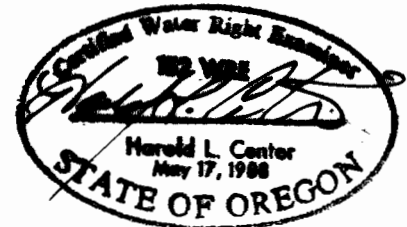

Farmers Ditch

# T 39 S, R 3 W, W.M.

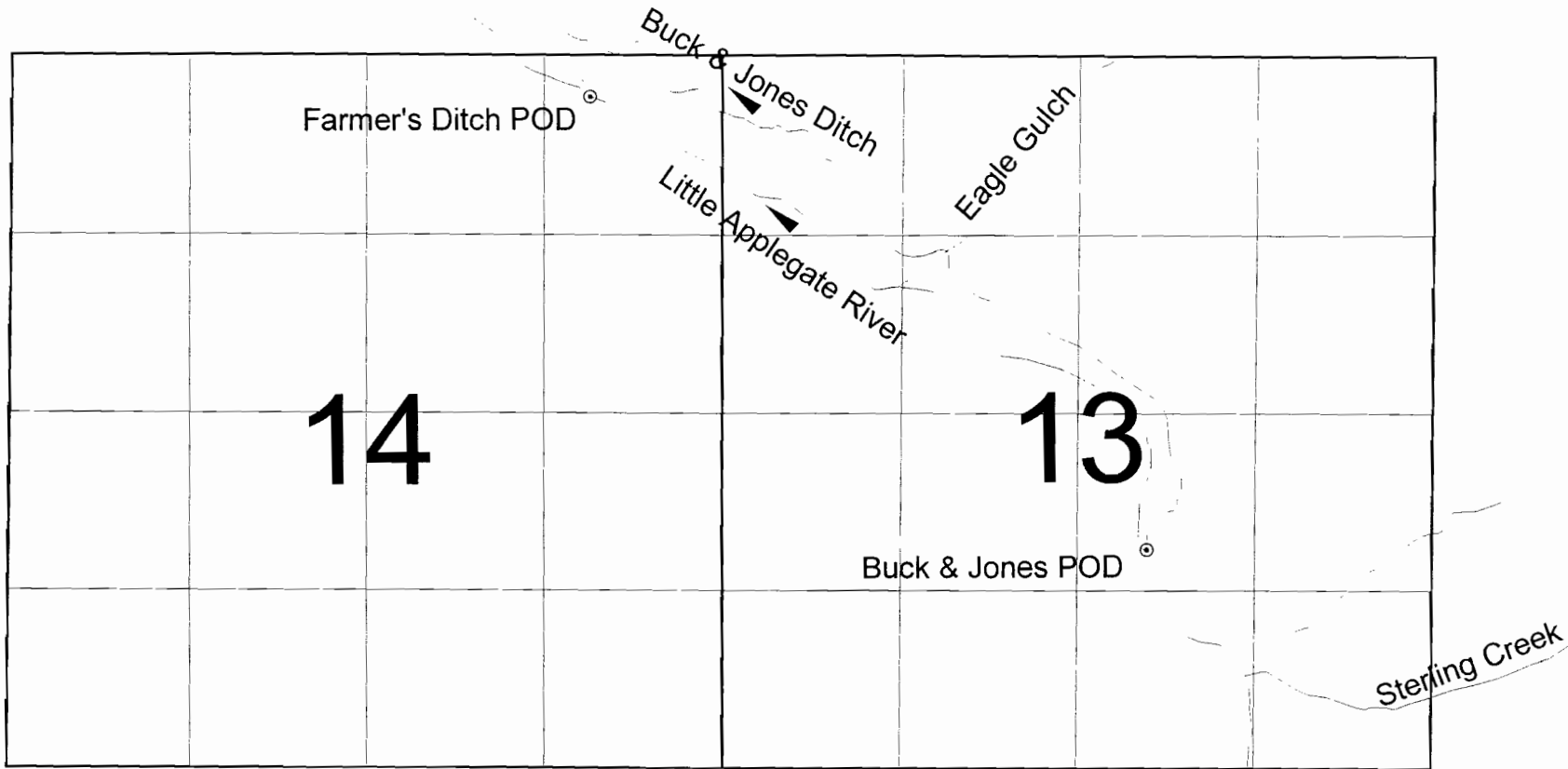

Final Proof Survey  
under  
T-8942

Little Applegate River



Farmer's Ditch POD - GPS coordinates: Latitude 42.18400, Longitude -123.0174  
 Buck & Jones Ditch POD - GPS coordinates: Latitude 42.17508, Longitude -123.0018

