

FINAL PROOF MAP
 SE1/4SE1/4 Section 33, T. 38 S., R. 3 W., W.M.
 Jackson County, Oregon
 For
 Daniel E. and Marilyn F. Milton
 560 Hamilton Road
 Jacksonville, OR. 97530

RECEIVED
 ANB606-2005
 WATER RESOURCES DEPT
 SALEM, OREGON

T. 38 S., R. 3 W., Sec. 3

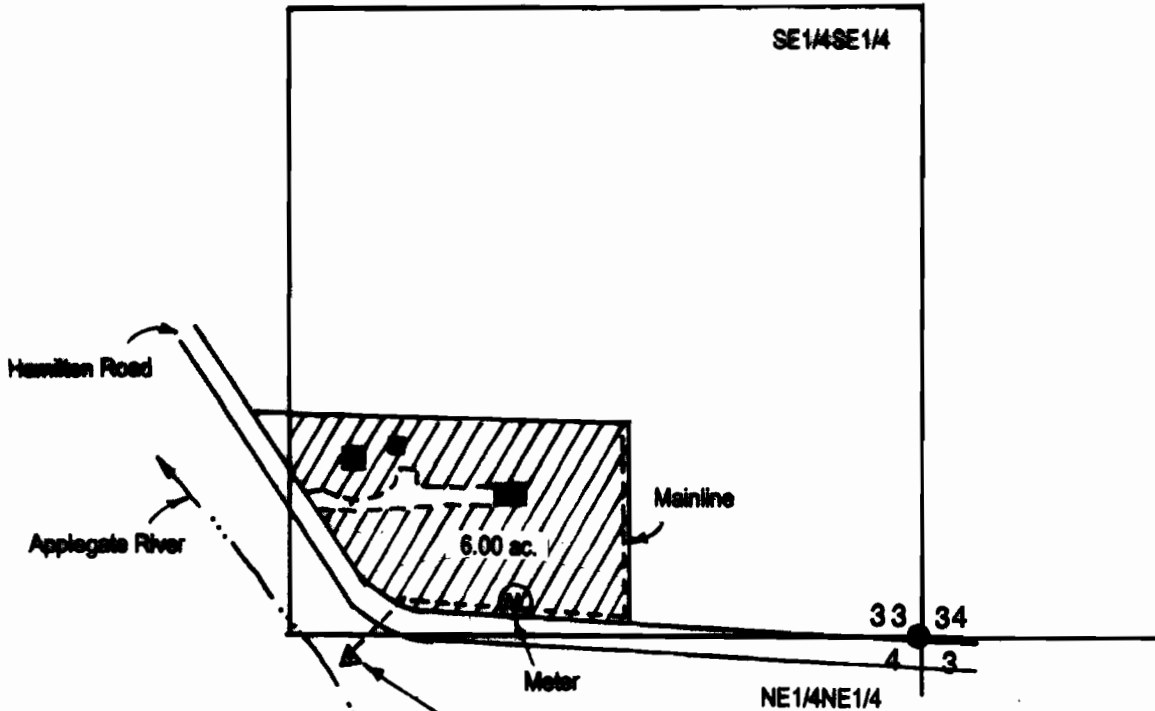

Source: Little Applegate River

Point of Diversion No. 1 - 1250 ft. West and 20 ft. South from N.E. Corner Section 4.

Fish screen @ 100 per CWR
AL

This map was prepared for the purpose of identifying the location of a water right only and is not intended to provide legal dimensions or location of property ownership.

LEGEND



Date: June 17, 2005

Scale: 1" = 400'

- Found Survey Monument
- Denotes Building

▨ Denotes area under Special Order
 Volume 56, Pages 2293-2295, Priority
 Date September 1, 1857.



Certified Water Right Examiner
 HAROLD L. CENTER, P.L.S., C.W.R.E.
 2604 David Lane - Medford, OR. 97504
 541-535-6108, Fax 541-535-8752
 Oregon C.W.R.E. No. 152
 Certificate Renewal Date, 12/31/05

T 39 S, R 3 W, W.M.

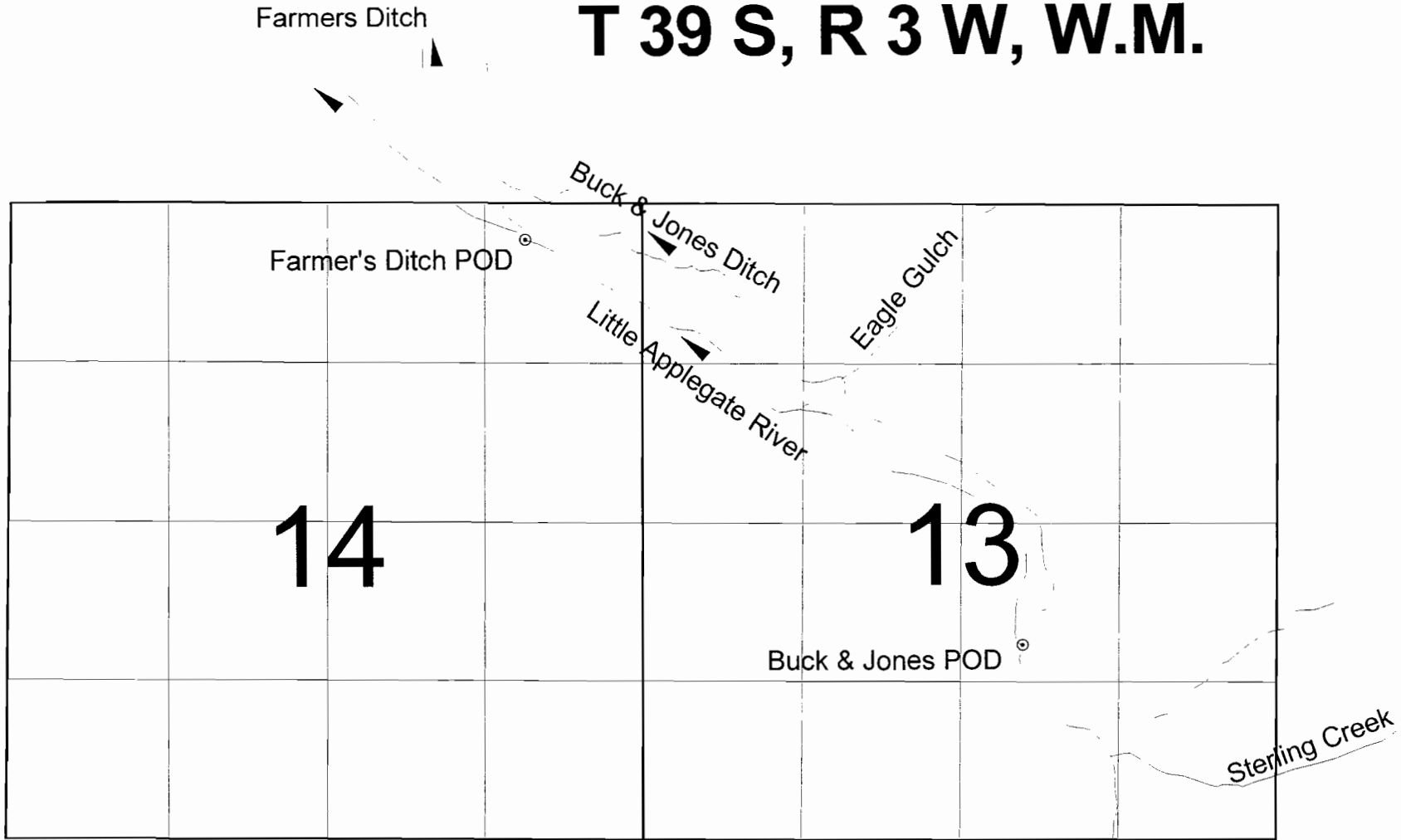

Final Proof Survey
under
T-8945

Little Applegate River



Farmer's Ditch POD - GPS coordinates: Latitude 42.18400, Longitude -123.0174
Buck & Jones Ditch POD - GPS coordinates: Latitude 42.17508, Longitude -123.0018

