

T. 5N. R. 29E. W.M.

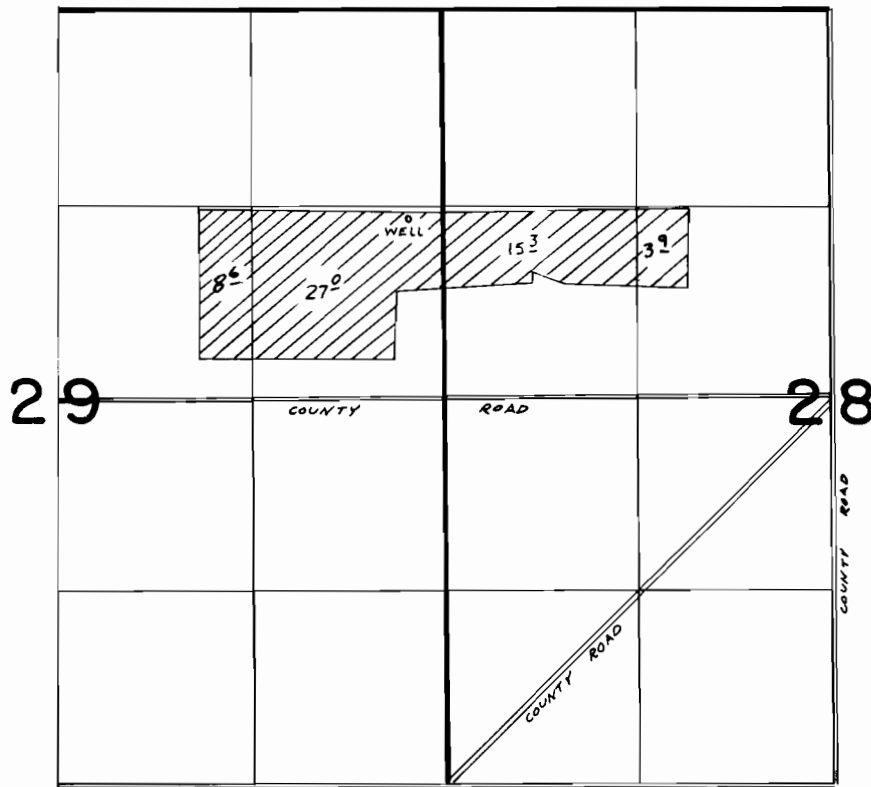

WELL LOC. 1250'N & 250'W FROM W 1/4 COR SEC 28

**FINAL PROOF SURVEY**  
UNDER

Application No. G-7614.. Permit No. G-7060..  
IN NAME OF

.....DONALD..... DEMOSS.....

Surveyed 9-19..... 1978, by R. BARWIN.....