

RECEIVED

T. 9 S., R. 45 & 46 E., W. M.

AUG 02 1999

WATER RESOURCES DEPT.
SALEM, OREGON

*Water Right Map
for Cert. 81986*

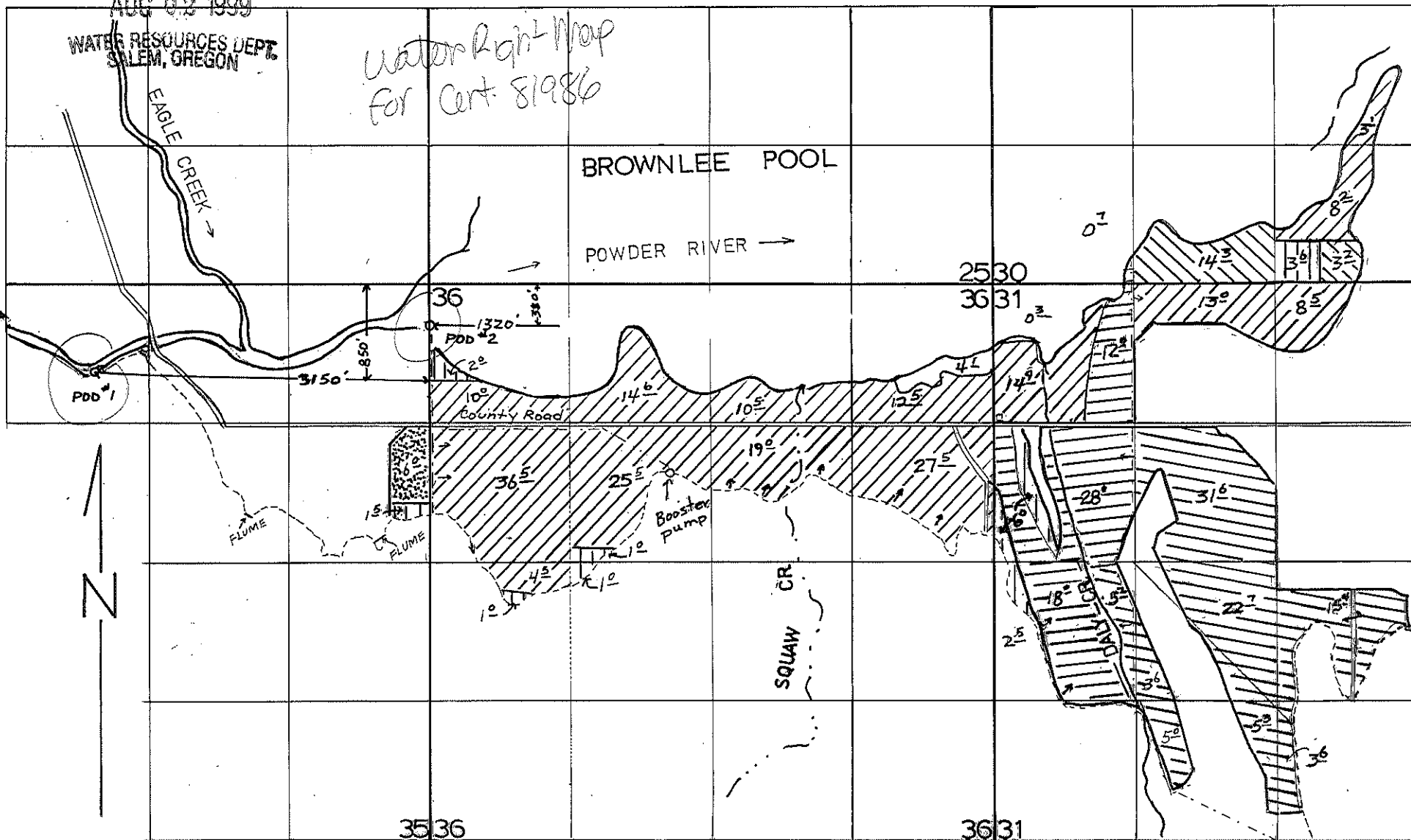

1" = 1320'

FINAL PROOF SURVEY UNDER

App. No. 57454 Permit No. 43213

IN NAME OF

DALY CREEK RANCH

Surveyed 7-19-1991, by J. Miller

PRIMARY - EAGLE/DAILY C#72199

Suppl - Powder River C# 14100



SUPP'L TO EAGLE CR.



SUPP'L TO DALY CR.



PRIMARY - EAGLE/DAILY C#72199



PRIMARY UNDER PERMIT 43213



PRIMARY POWDER RIVER UNDER C#4004
with Supp'l from Eagle Cr.



SUPP'L TO EAGLE/DALY



SUPP'L TO DALY CR. w/ EAGLE CR. SUPP'L