

# T. 6 & 7 S., R. 11 W., W.M.

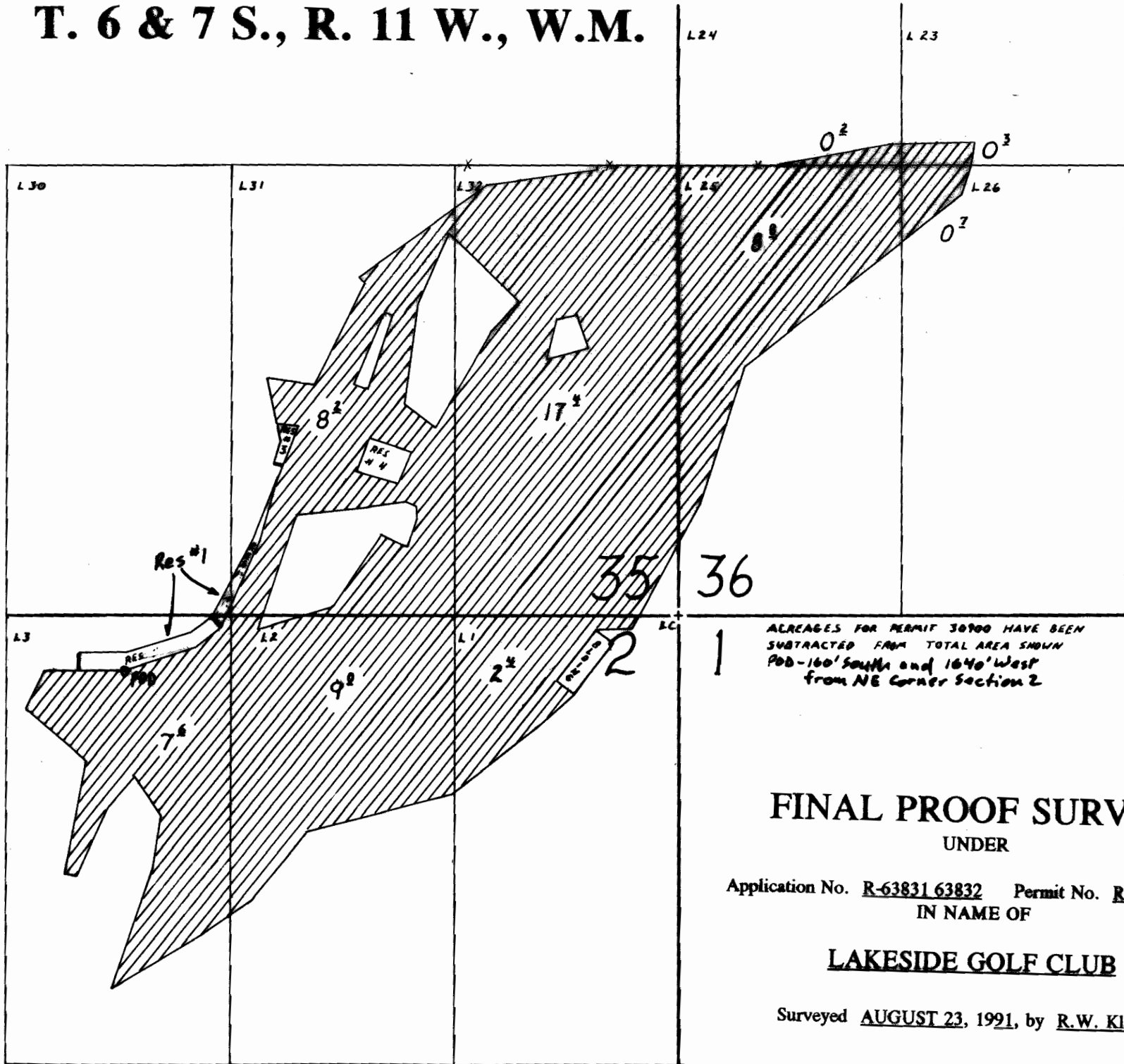
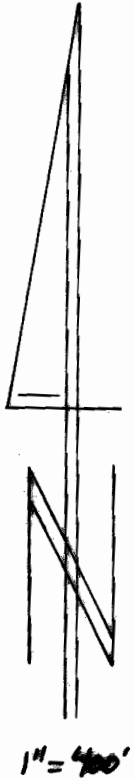

ALREAGES FOR PERMIT 30900 HAVE BEEN  
SUBTRACTED FROM TOTAL AREA SHOWN  
POB-160' South and 1640' West  
from NE Corner Section 2

## FINAL PROOF SURVEY UNDER

Application No. R-63831 63832 Permit No. R-8553 47281  
IN NAME OF

LAKESIDE GOLF CLUB

Surveyed AUGUST 23, 1991, by R.W. Klassen