

T. 14 S., R. 32 E., W.M.

RECEIVED

JUL - 1 1993

WATER RESOURCES DEPT.
SALEM, OREGON

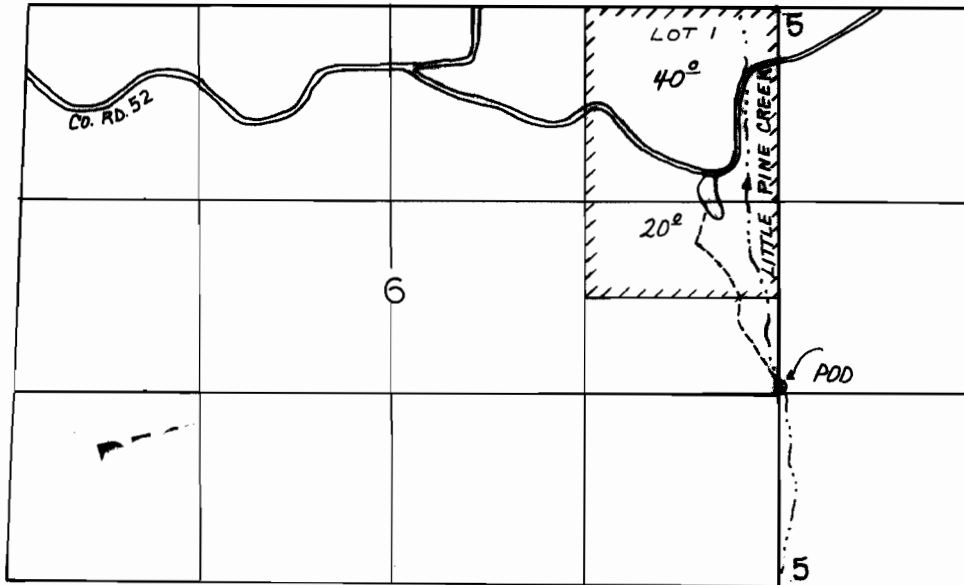

POD - 1350' NORTH AND 30' EAST FROM THE S.E. CORNER SECTION 6.



1" = 1320'

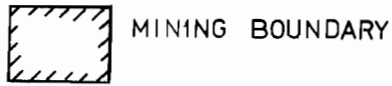

MINING BOUNDARY



AREA MINED

FINAL PROOF SURVEY

UNDER

Application No. 51779 Permit No. 40285
IN NAME OF

GALORD LAMBETH

Surveyed 8-28, 1990, by K. KEMP