

Township 14 South, Range 32 East, W.M.

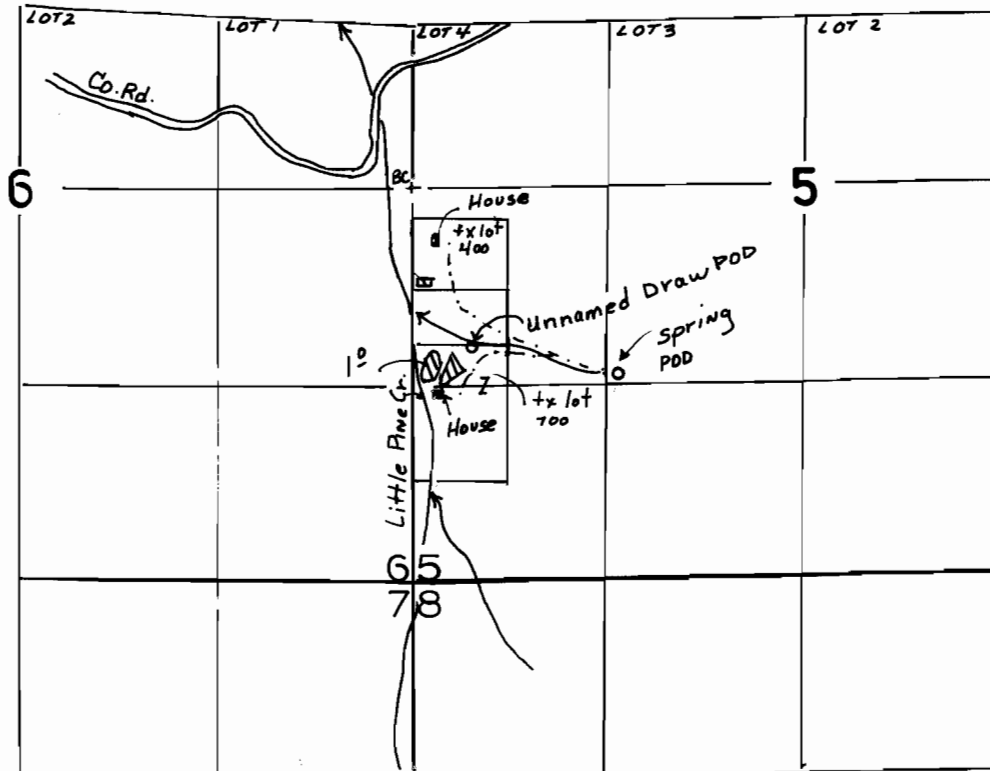

SPRING POD - 1280' S. & 1400' E. FROM THE W. 1/4 COR. SEC. 5.
 UNNAMED DRAW POD - 1090' S. & 400' E. FROM THE W 1/4 COR. SEC.5.

1" = 1320'



FINAL PROOF SURVEY UNDER

Application No. 69113... Permit No. 50124.....
 IN NAME OF

WILLIAM H. & KIM L. BROWN & NELSON E. &
 MELVA J. HECKMAN

Surveyed August 10, 1999., by J. Miller.....