

Fayne Ritch
Stock Pond
1980

Pond is in
NW¹/₄ of NE¹/₄ of Sec. 34
T16S R 23E

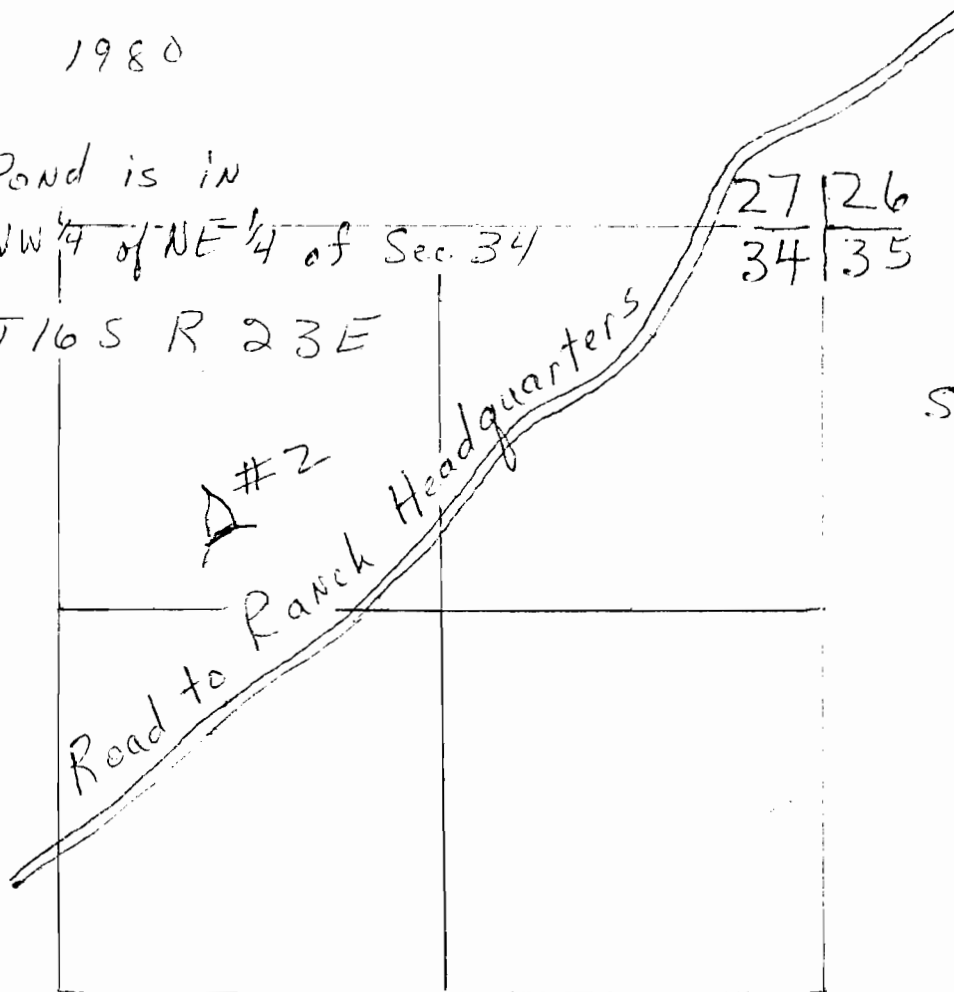

Scale: 8" = 1 mile

RECEIVED

OCT 6 1982

WATER RESOURCES DEPT.
SALEM, OREGON

Application No. R 60584
Permit No. R 8510

RECEIVED

SEP 05 1980

WATER RESOURCES DEPT.
SALEM, OREGON