

T. 17 S., R. 9 W., W.M.

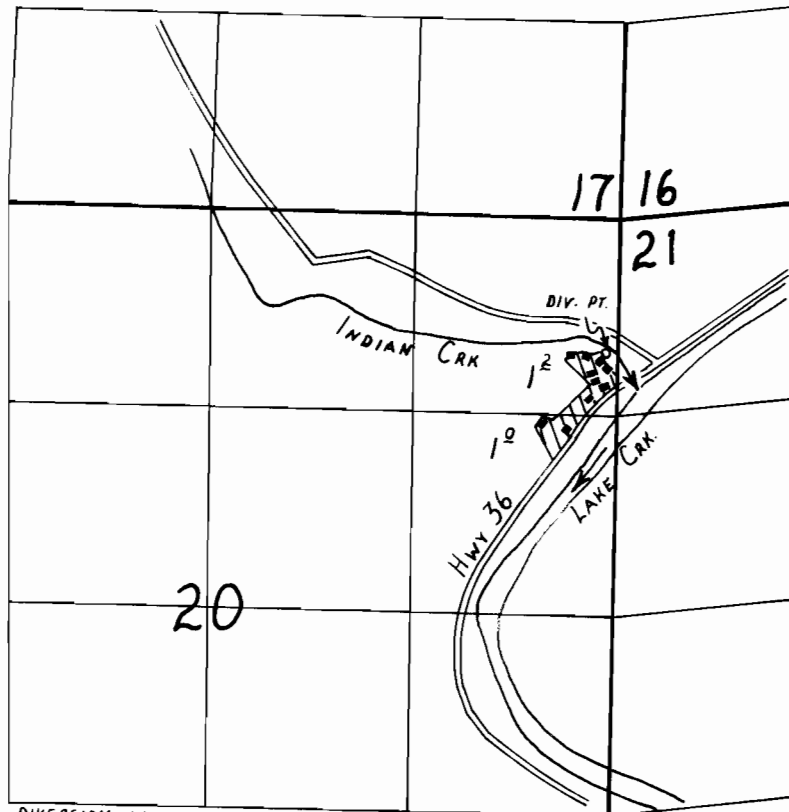

DIVERSION LOCATION: 940' S & 80' W FROM THE
NE CORNER SECTION 20

FINAL PROOF SURVEY

UNDER

Application No. 63111 Permit No. 46286

IN NAME OF

HANS RAOTKE

Surveyed MAY 20, 1992, by R.W. Klassen