Section 19 T. 22S. R. 3 W. W.M.

LANE COUNTY
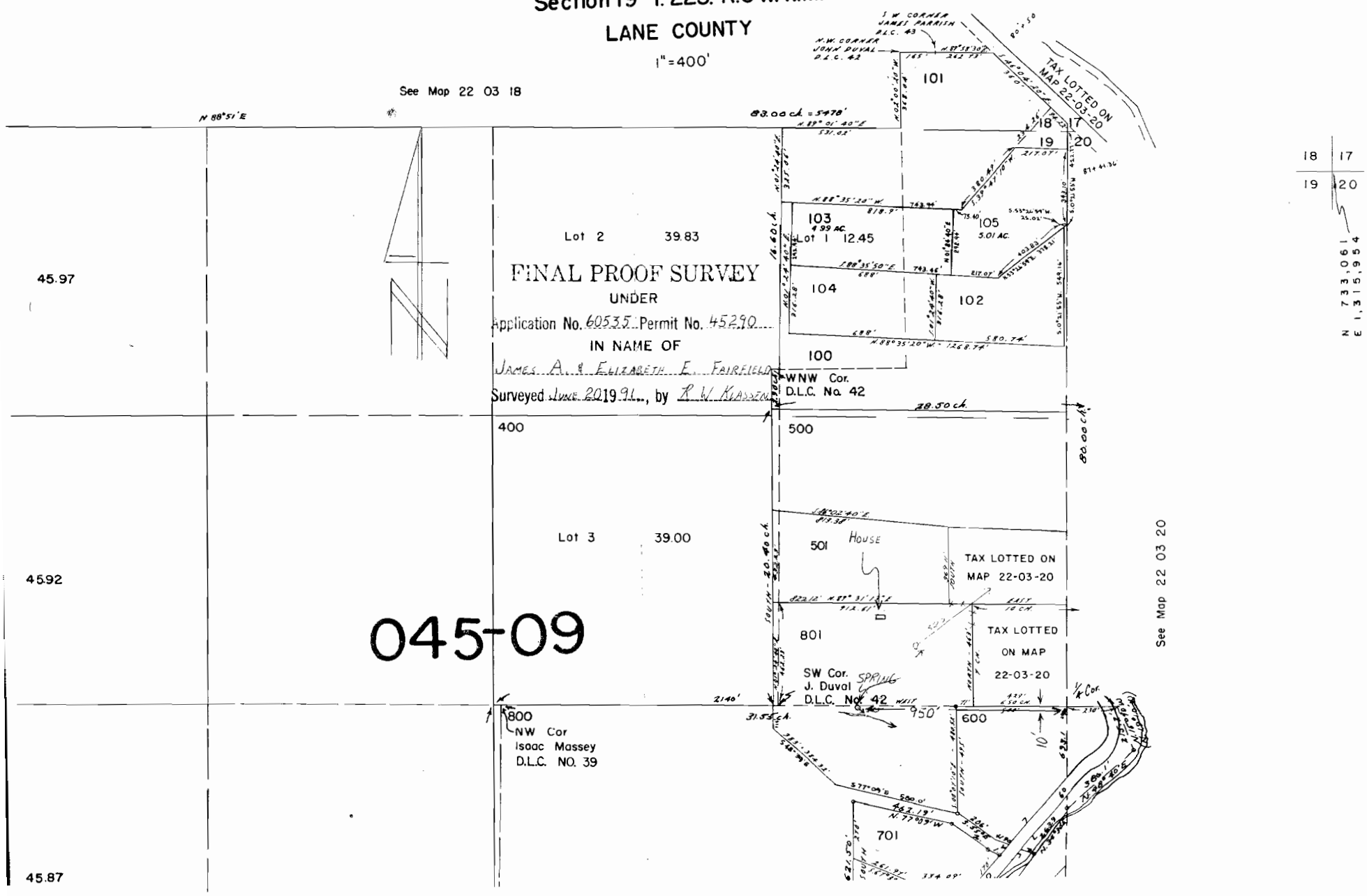
1" = 400'