

T. 4 N., R.37 E., W.M.

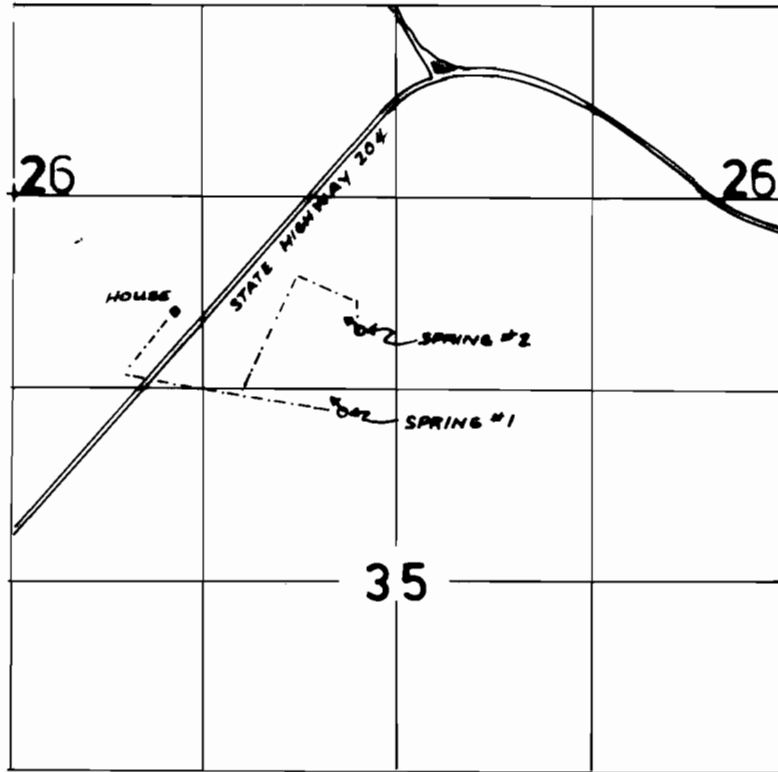

POD #1 1450' S. AND 380' W. FROM THE N. 1/4 COR. SEC.35.
POD #2 870' S. AND 270' W. FROM THE N. 1/4 COR. SEC.35.

FINAL PROOF SURVEY

UNDER

Application No. 57860 Permit No. 43653

IN NAME OF

BLUE MOUNTAIN CAMP, INC.

Surveyed 8-6, 1992, by J. MILLER