

T3S R45E WM

POINT OF USE APPROX.  
3000' N & 1250' E OF SW

CNR SEC 8  
T3S R45E

SW 1/4, NW 1/4  
SEC 8

200±

A.D. CRANMER  
PROPERTY -  
PART OF  
TL 2702  
T3S R45E

POINT OF  
CONNECTION  
TO DEMOSH  
PIPELINE

EXISTING  
DEMOSH WATER  
SYSTEM PIPE-  
LINE

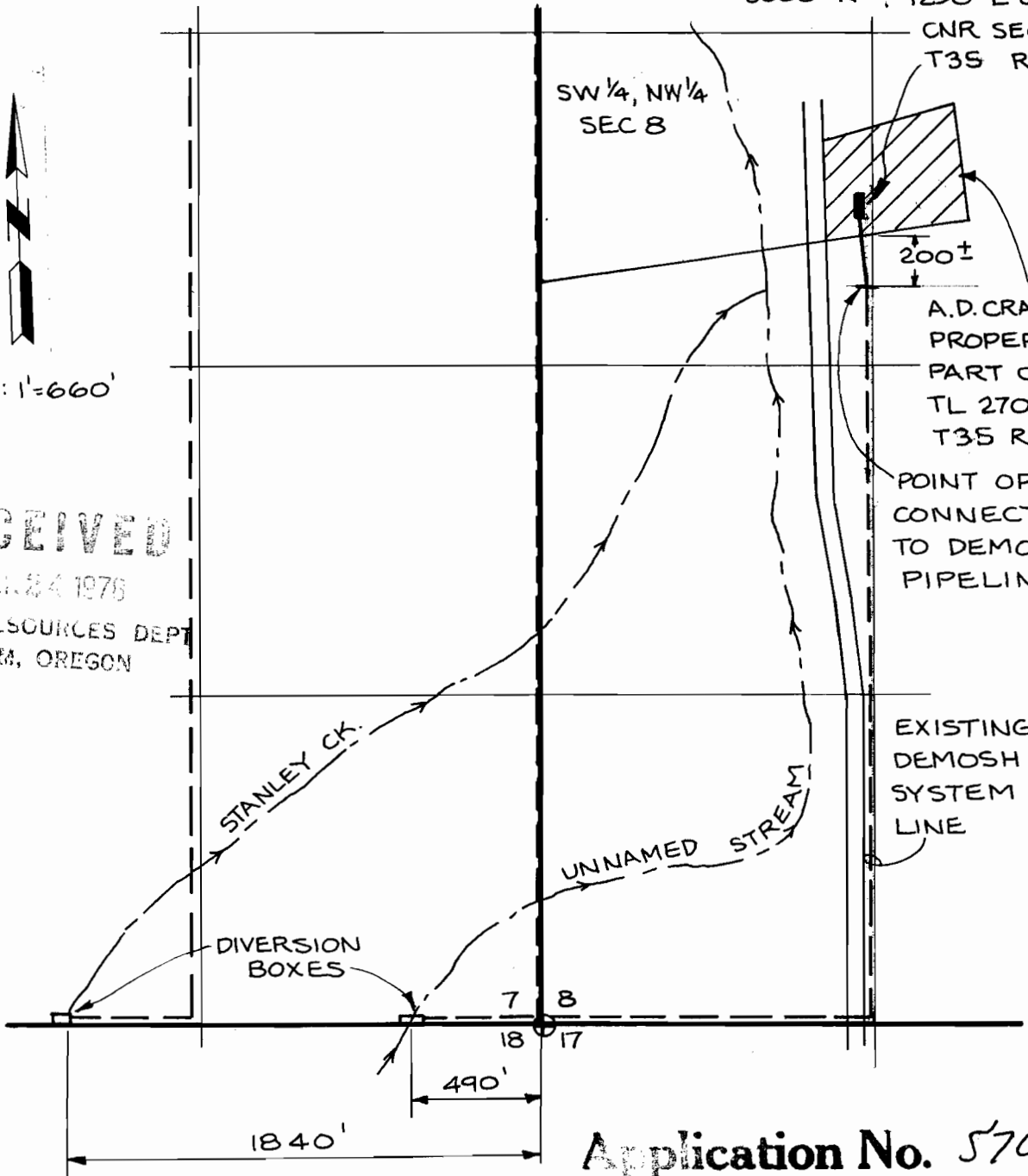

SCALE: 1"=660'

RECEIVED

JAN 24 1978

WATER RESOURCES DEPT  
SALEM, OREGON

Application No. 57012  
Permit No. 42714

DOMESTIC WATER RIGHT APPLICATION MAP  
FOR A.D. CRANMER, ENTERPRISE, OREGON  
FOR USE IN THE SW 1/4, NW 1/4, SEC 8,  
T3S R45E, WALLOWA COUNTY, OREGON.  
INFORMATION ON DEMOSH WATER SYSTEM  
BASED ON WATER RIGHT APPLIC. No 48348  
PERMIT No 36249

PREPARED BY  
ANDERSON, PERRY & ASSOC, INC.  
ENTERPRISE, OREGON  
JAN. 20, 1978