

PORTIONS OF THE NE 1/4, SE 1/4, SEC. 14, THE SW 1/4, SEC. 13, THE W 1/2 SEC. 24, AND THE E 1/4 SEC. 23, W.M.

WATER RIGHT  
TRANSFER MAP  
FOR  
CITY OF PORTLAND  
PARKS AND RECREATION  
FROM EASTMORELAND GOLF COURSE  
TO WESTMORELAND PARK  
TRANSFER A PORTION OF  
CERTIFICATE #56751

EASTMORELAND TAX LOTS 131E13 200,  
131E24BB 201 & 500, 131E24 100,  
& 131E24CD 8700 TOGETHER WITH  
WESTMORELAND PARK TAX LOTS  
131E24 200, & 201

CITY OF PORTLAND  
MULTNOMAH COUNTY, OREGON  
FEBRUARY 24, 2006  
REVISED APRIL 11, 2006  
REVISED APRIL 27, 2006



Scale: 1"=400'

LEGEND:

- SECTION LINE
- - - 1/4 1/4 SECTION LINE
- - - - - PROPERTY LINE
- ..... EXISTING WATER RIGHTS BOUNDARY PER CERTIFICATE #56751
- UNCHANGED BY TRANSFER
- ▨ TRANSFER FROM AREAS
- ▩ TRANSFER TO AREAS

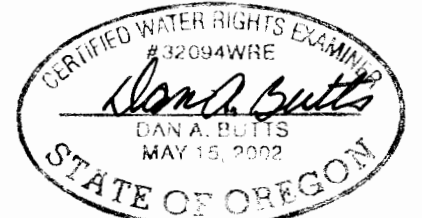
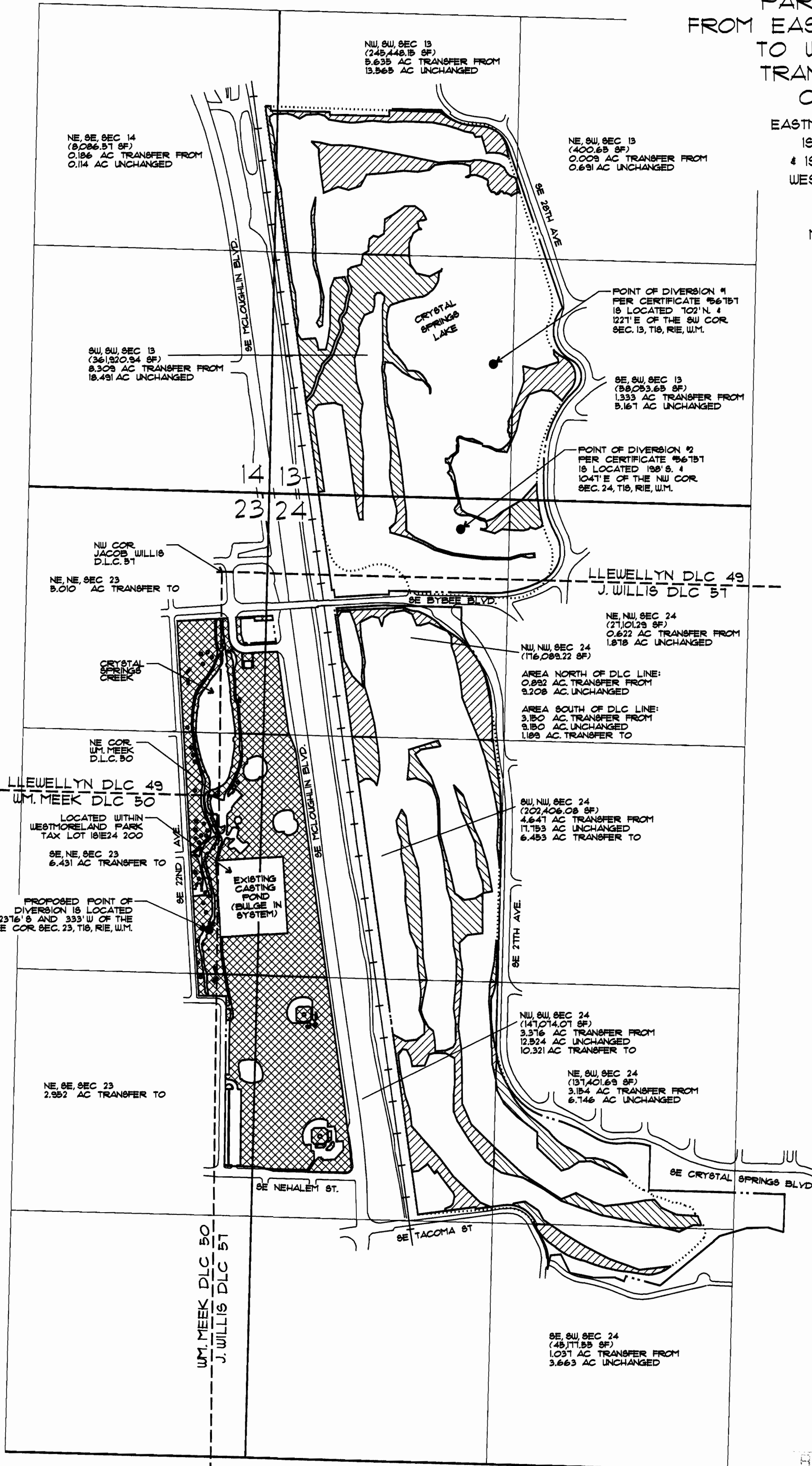

EXPIRATION DATE: 12/31/07

THIS MAP IS TO IDENTIFY A PROPOSED WATER RIGHT LOCATION. IT IS NOT TO BE USED TO LOCATE PROPERTY BOUNDARIES.

RECEIVED

MAY 01 2006  
WATER RESOURCES  
TALEM, OREGON

PREPARED FOR:  
CITY OF PORTLAND  
PARKS AND RECREATION  
6437 SE DIVISION ST.  
PORTLAND, OR 97206  
BY: DAN A. BUTTS, CURE  
(503) 823-1607