

T. 15 S., R. 9 W., W.M.

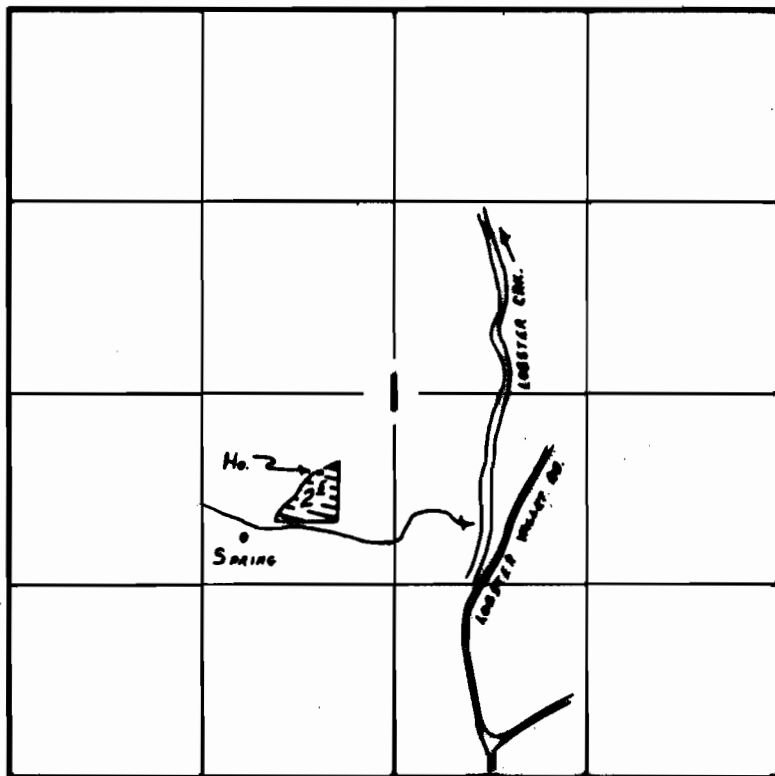

DIV. 21 IS LOCATED 440 FT S AND 100 FT W FROM THE CENTER OF SECTION 1

FINAL PROOF SURVEY
UNDER

Application No. 64962 Permit No. 47556
IN NAME OF

DONALD L. DUNCAN

Surveyed Aug 7 1992, by R.W. KLASSEN