

T. 14 & 15 S., R. 10 E., W.M.

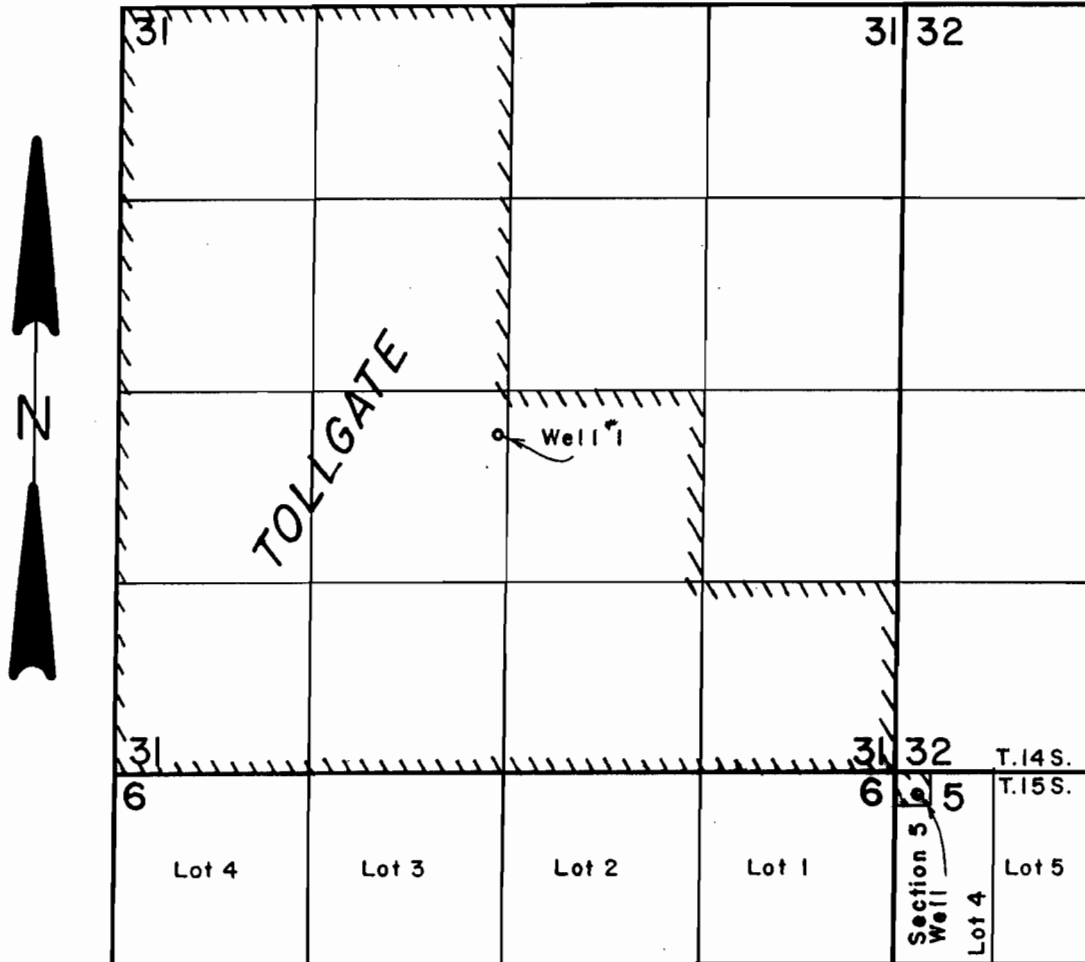

Well 1 located 2327' N. & 2560' E. from SW corner Section 31.
 Section 5 Well located 150' S. & 150' E. from NW corner Section 5.

SCALE: 1" = 1320'

FINAL PROOF SURVEY UNDER

Application No. G-7019 Permit No. G-6798
 IN NAME OF

TOLLGATE WATER COMPANY

Surveyed MARCH 26, 1992, by B.W. BISHOP