

RECEIVED

MAY 25 2006

WATER RESOURCES DEPT
SALEM, OREGON

SURVEY OF POND LOCATION

FOR: R.J. BOEHM
P.O. BOX 697

SHADY COVE, OREGON 97539

R 13635
Boehm, R.
App # R 85459
Pr: Feb 7, 2003
Vol 1A RR misc

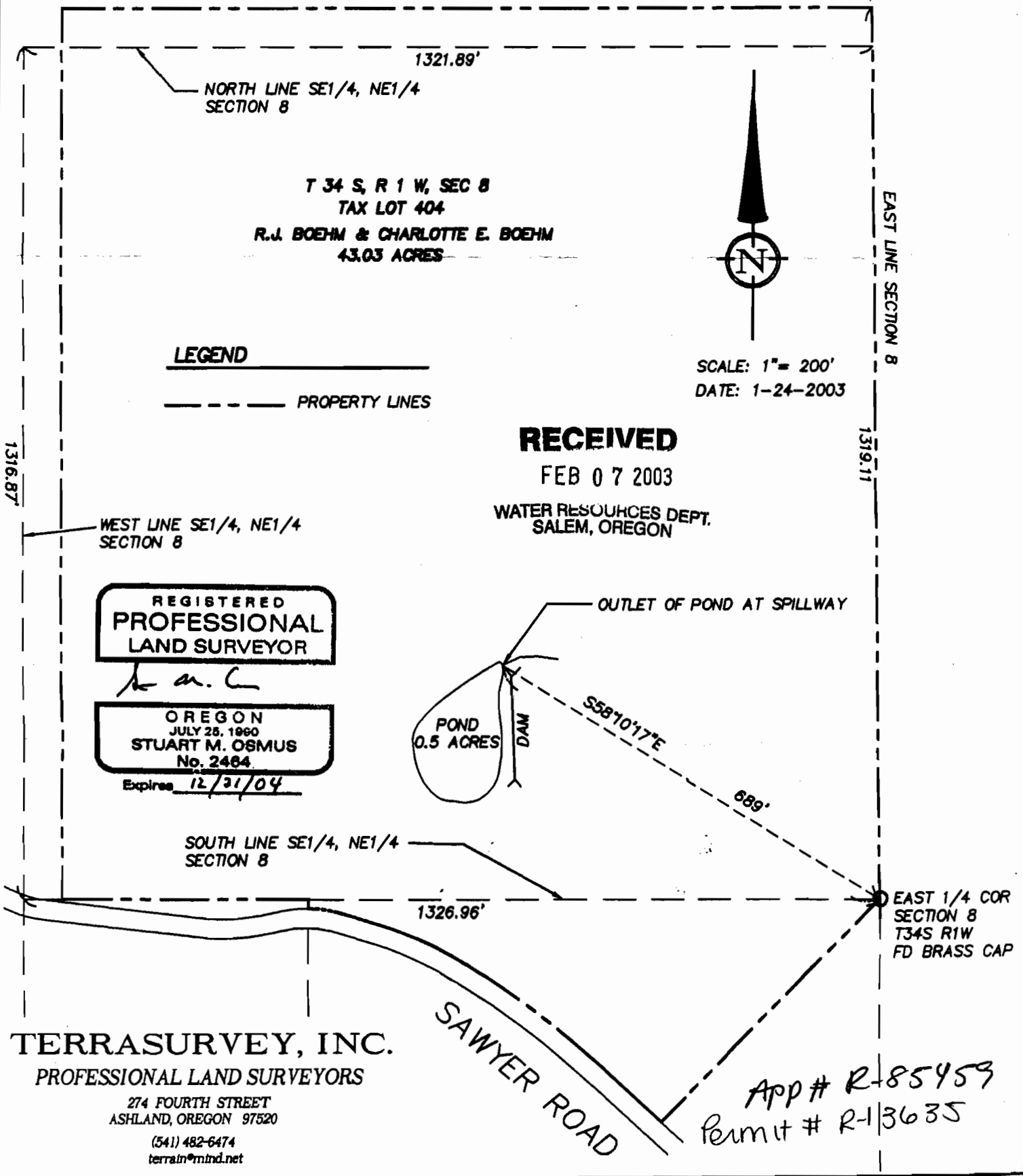

LEGEND

----- PROPERTY LINES

RECEIVED

FEB 07 2003

WATER RESOURCES DEPT.
SALEM, OREGON

REGISTERED
PROFESSIONAL
LAND SURVEYOR

S. M. C.

OREGON
JULY 25, 1960
STUART M. OSMUS
No. 2464

Expires 12/31/04

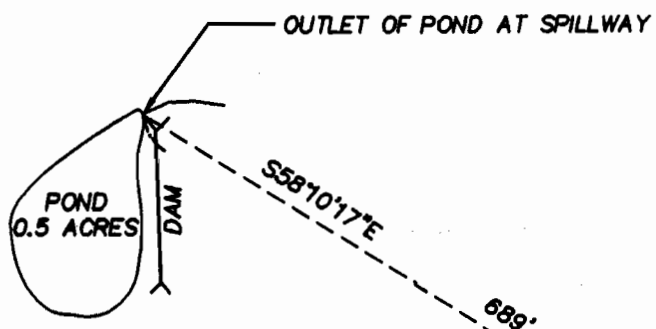

TERRASURVEY, INC.
PROFESSIONAL LAND SURVEYORS

274 FOURTH STREET
ASHLAND, OREGON 97520
(541) 482-6474
terrain@mtd.net

App # R-85459
Permit # R-13635