

T.34S.,R.1W.,W.M.

Jackson County, Oregon
Tax Lot No. 341W 8 - 400

1. 12 12026
Boehm, R.
App R 85460
Pri Feb 7, 2003
Vol 14 RR misc

RECEIVED

FEB 07 2003

WATER RESOURCES DEPT SCALE 1" = 400'
SALEM, OREGON

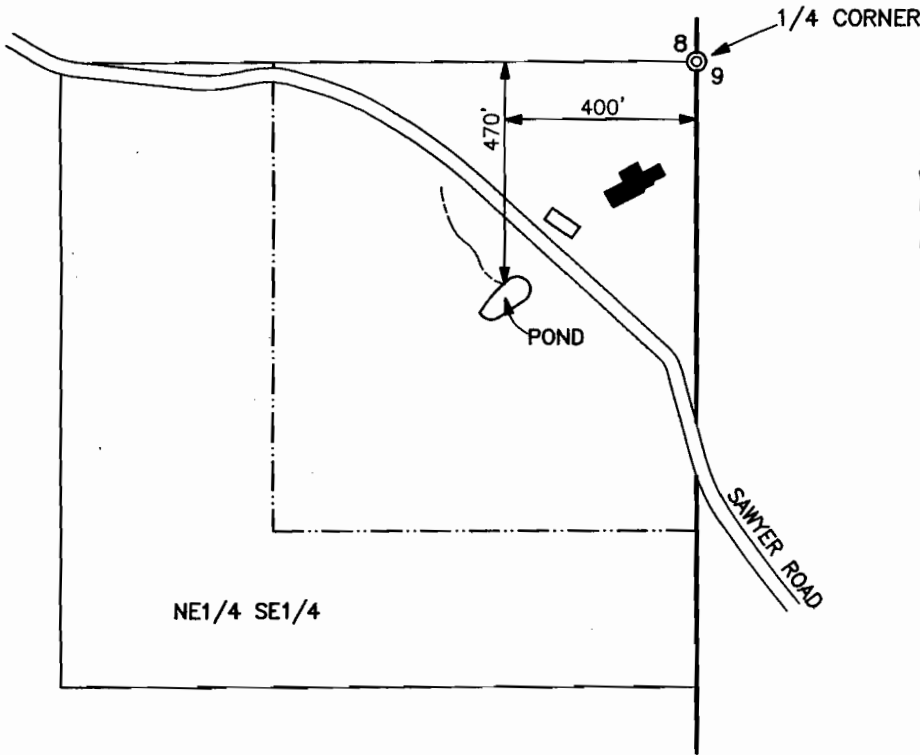

NOTE: MAP PREPARED FOR
WATER RIGHT PURPOSES ONLY,
NOT FOR PROPERTY BOUNDARY
LOCATIONS.

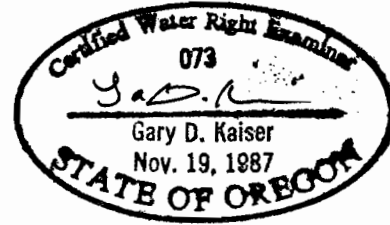

MAP TO ACCOMPANY AN APPLICATION
FOR A PERMIT TO STORE WATER

FOR: RON BOEHM
P.O. BOX 697
SHADY COVE, OR. 97539

PREPARED BY:
GARY D. KAISER
19440 HWY. 62
EAGLE POINT, OR. 97524

JANUARY 24, 2003

App # R-85460
Permit # R-13636

RECEIVED

MAY 25 2006

WATER RESOURCES DEPT
SALEM, OREGON