

T. 2 S., R. 1 W., W. M.

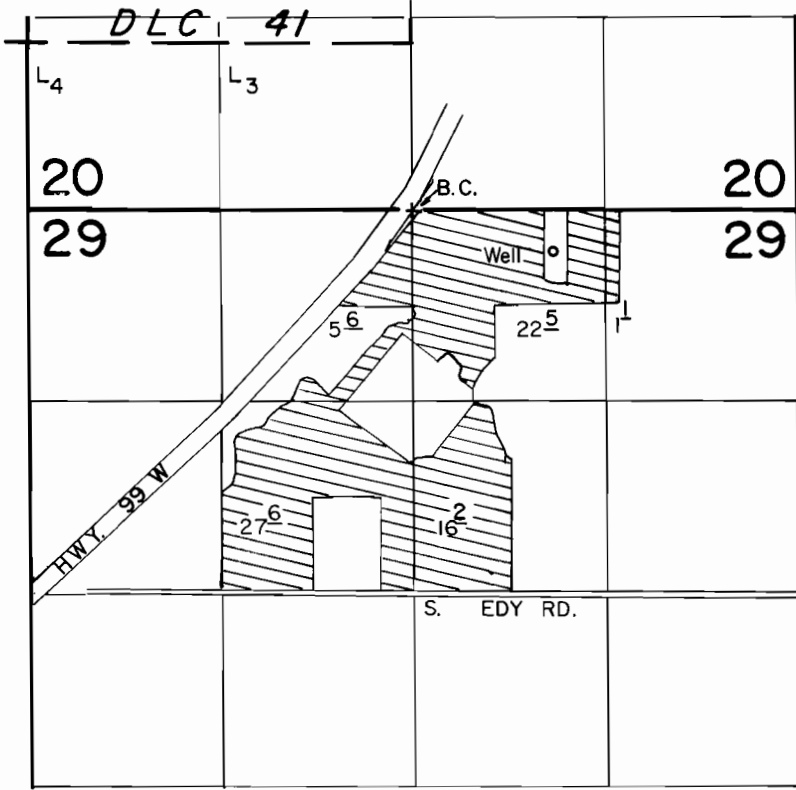

Well Loc. : 300' S. & 970' E. from N. 1/4 Cor. Sec. 29.

Scale : 1" = 1320'

FINAL PROOF SURVEY UNDER

Application No. G-11205. Permit No. G-10316....
IN NAME OF

ARTHUR & RICHARD C. SPADA, dba A & R SPADA FARMS

Surveyed AUG. 4... 1988., by T. Warren.....