

File copy - DO NOT REMOVE

# TOWNSHIP 5 NORTH, RANGE 29 EAST, W.M.

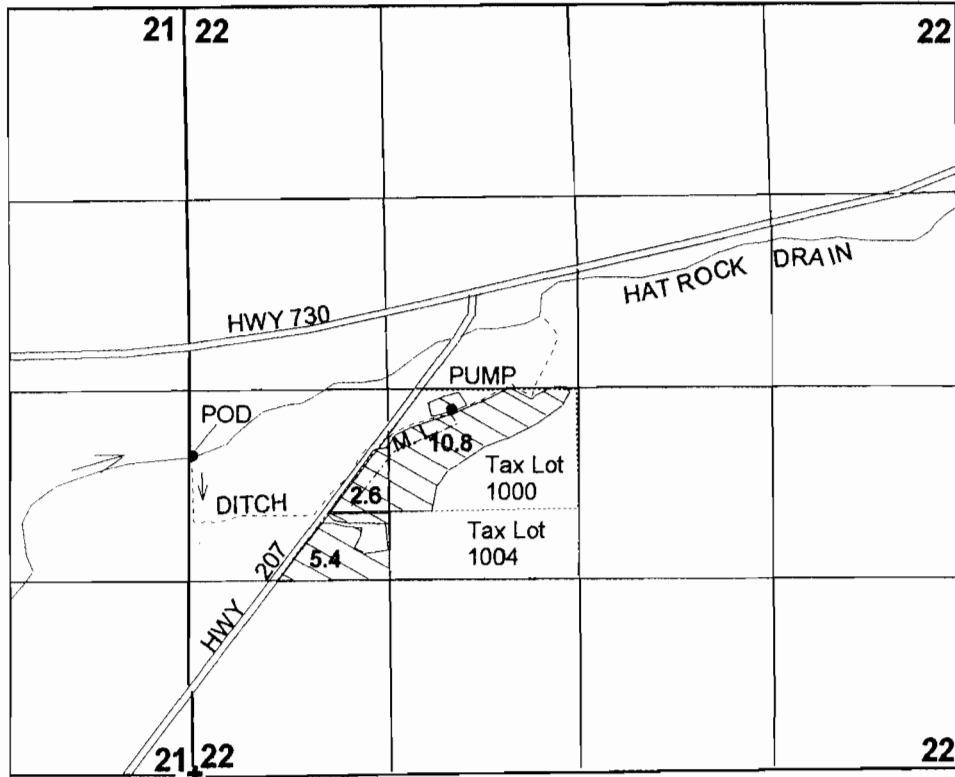

1" = 1320'

DIVERSION: 2210' NORTH AND 10' EAST FROM THE SOUTHWEST CORNER OF SECTION 22.

**FINAL PROOF SURVEY**  
UNDER  
**Application 64257 Permit 47138**  
IN THE NAME OF  
**DARRELL AND DARLENE WESTERLING**  
Surveyed: May 7, 2002 by: J. Miller

**RECEIVED**

FEB 03 2003

WATER RESOURCES DEPT.  
SALEM, OREGON