

T.2N, R.12E, W.M.

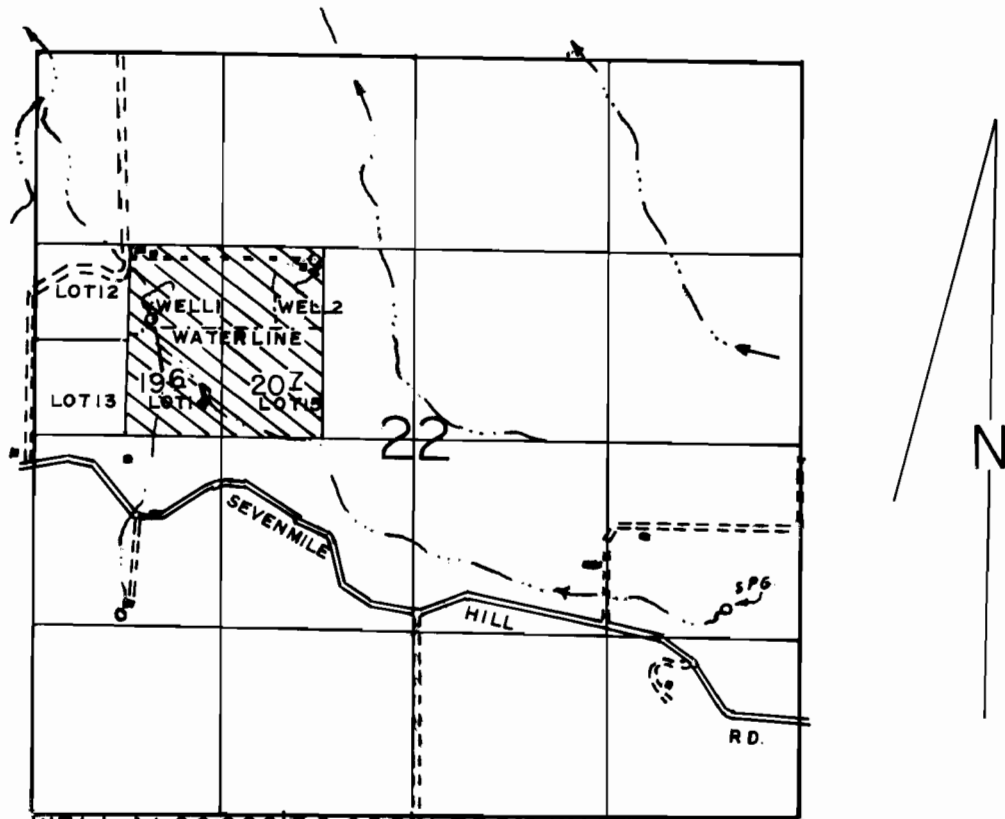

WELL 1 LOC: 800' E & 800' N FROM W 1/4 COR. OF SEC 22.
WELL 2 LOC: 1900' E & 1125' N FROM W 1/4 COR. OF SEC 22.

SCALE: 1" = 1320'

FINAL PROOF SURVEY
UNDER

Application No. G-10483 Permit No. G-9776
IN NAME OF

RICHARD J. MURRAY

Surveyed MAY 2, 1995, by R.M. SUTTERFIELD