

# T. 33S., R. 18E., W.M.

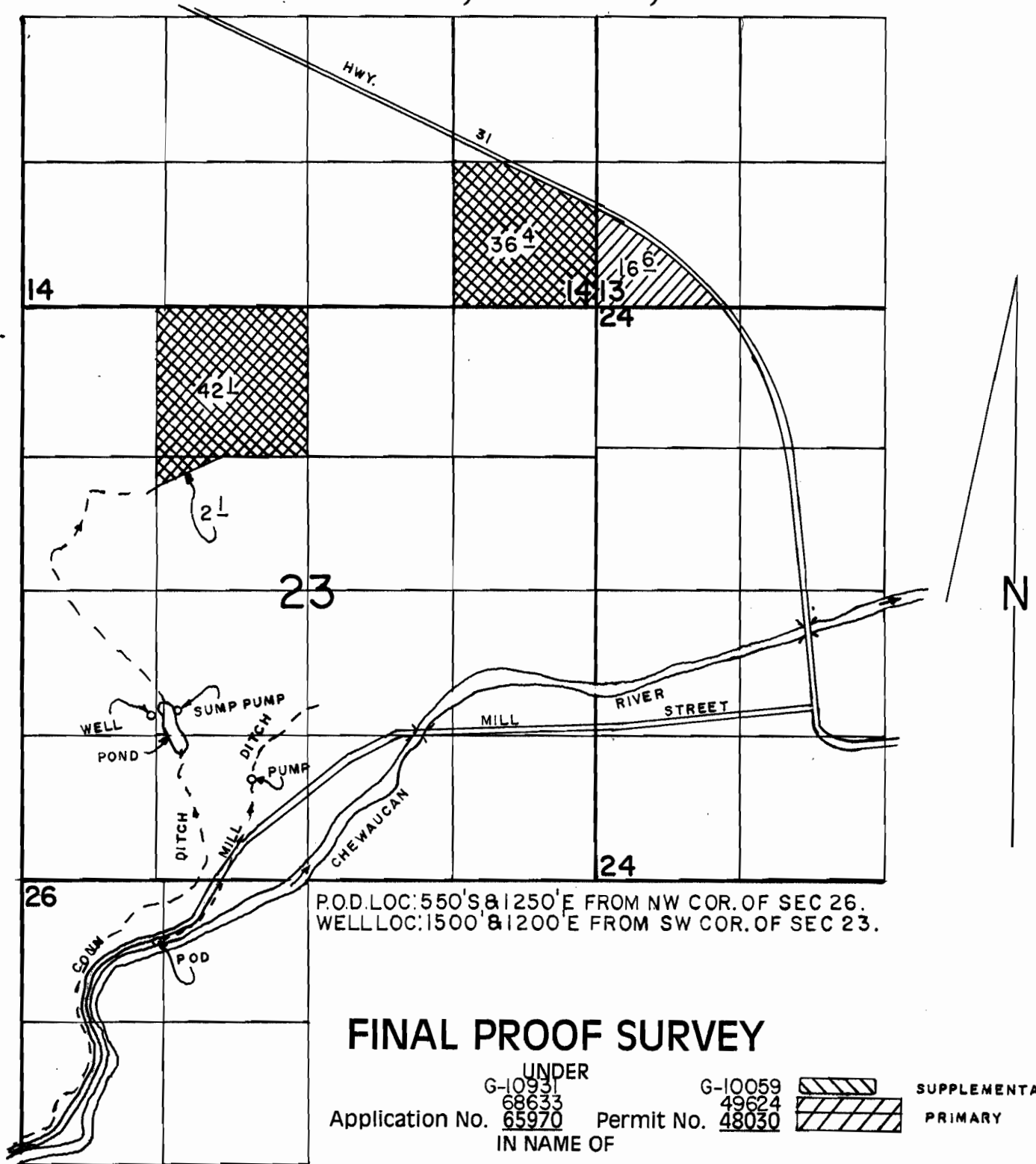

P.O.D. LOC: 550' S & 1250' E FROM NW COR. OF SEC 26.  
 WELL LOC: 1500' S & 1200' E FROM SW COR. OF SEC 23.

## FINAL PROOF SURVEY

UNDER  
 G-10931 68633 Application No. 65970 IN NAME OF  
 G-10059 49624 Permit No. 48030  
 SUPPLEMENTAL  
 PRIMARY

**ROSS A. COLAHAN**

Surveyed APRIL 12, 1994, by R.M.SUTTERFIELD