

**RECEIVED**  
 JUL 8 1985  
 WATER RESOURCES DEPT  
 SALEM OREGON

R8W R7W

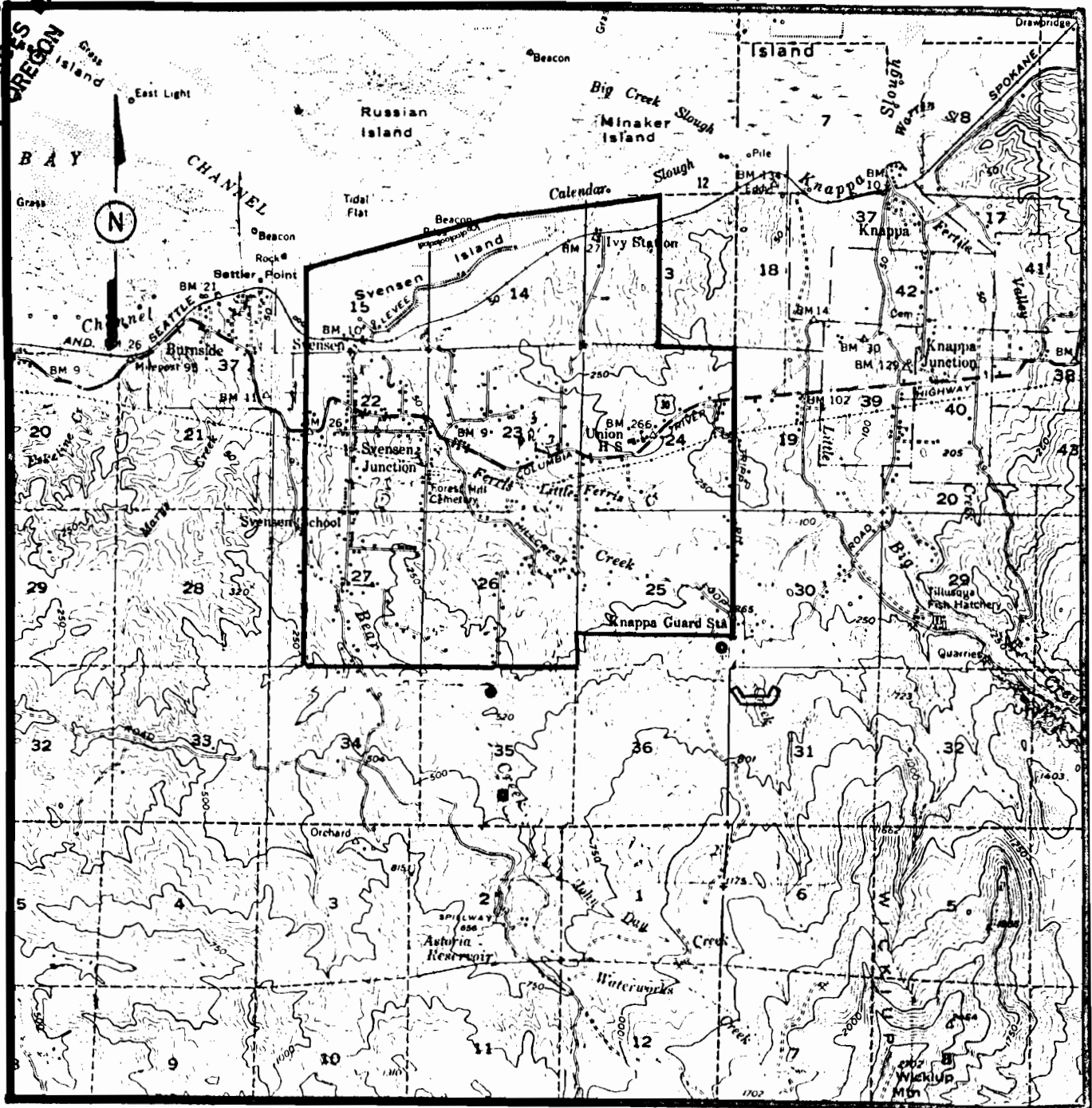





T8N  
 T7N

SCALE 1" = 1 Mile  
 JUNE 1985

Application No. 68426  
 Permit No. 49716

**LEGEND**

-  DISTRICT BOUNDARY
-  EXISTING SURFACE WATER SOURCE
-  PROPOSED SLOW SAND FILTER SITE
-  PROPOSED RESERVOIR SITE

TOPOGRAPHICAL MAP  
 WICKIUP WATER DISTRICT  
 PLATE 1

**RECEIVED**  
 JUN 9 1986  
 WATER RESOURCES DEPT.  
 SALEM, OREGON

Application No. 68426  
 Permit No. 49716

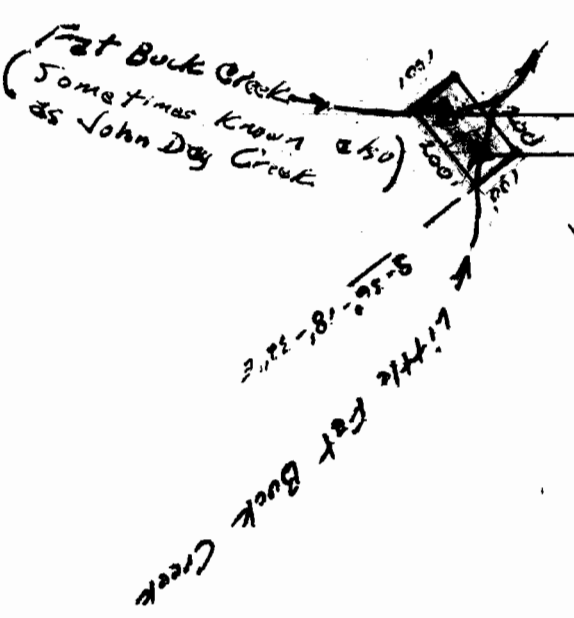
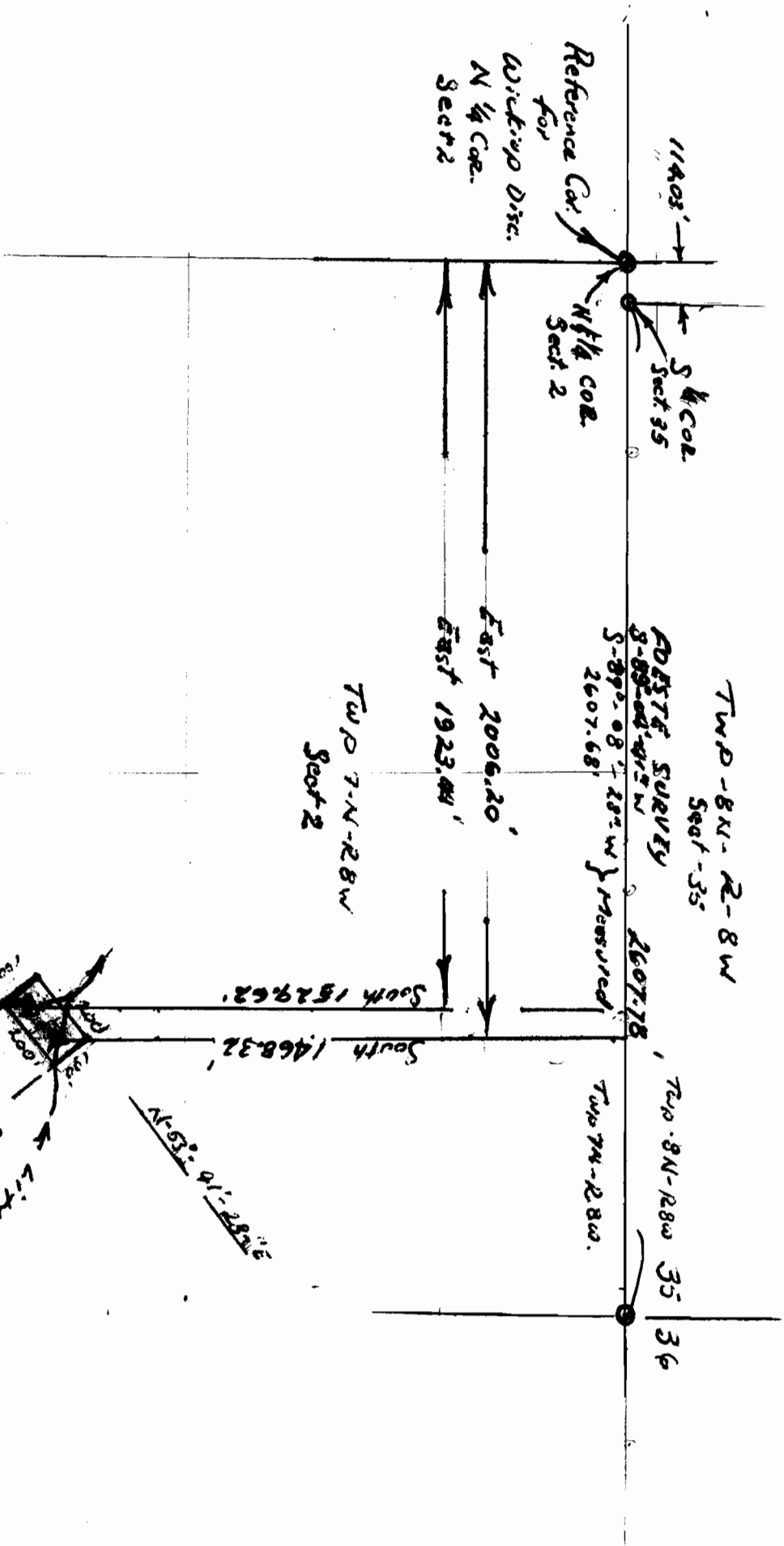

Scale 1" = 400'

N

N 1/4 Cor. Sec. 2 - Is a closing corner: Sect 2 otherwise is unsurveyed.

Hdqs 100.00' x 200.00'  
 All angles = 90°-00'

Fat Buck Cr. Take out Pt. of Division 121' South of confluence w/ Little Fat Buck Cr.

Little Fat Buck Creek  
 Take out Pt. of Division 123' South East of Confluence w/ Fat Buck Cr.

Wicking Water District  
 Water Right Application  
 No 68426 Amended 6-2-86  
 Submitted 6-9-86

10/01 Toronto C.S.