

Claim of Beneficial use FOR MR. PAUL SAUER

IN THE SW 1/4, NE 1/4, SECTION 26,
TOWNSHIP 19 SOUTH, RANGE 12 WEST, W.M.
LOTS 82, 83, (TAX LOT 4302), AND LOTS 84, 85, (TAX LOT 4300).
IN "BUCKSKIN BOBS CAMP" SUBDIVISION

This map is not intended to provide legal dimensions or locations of property ownership lines.

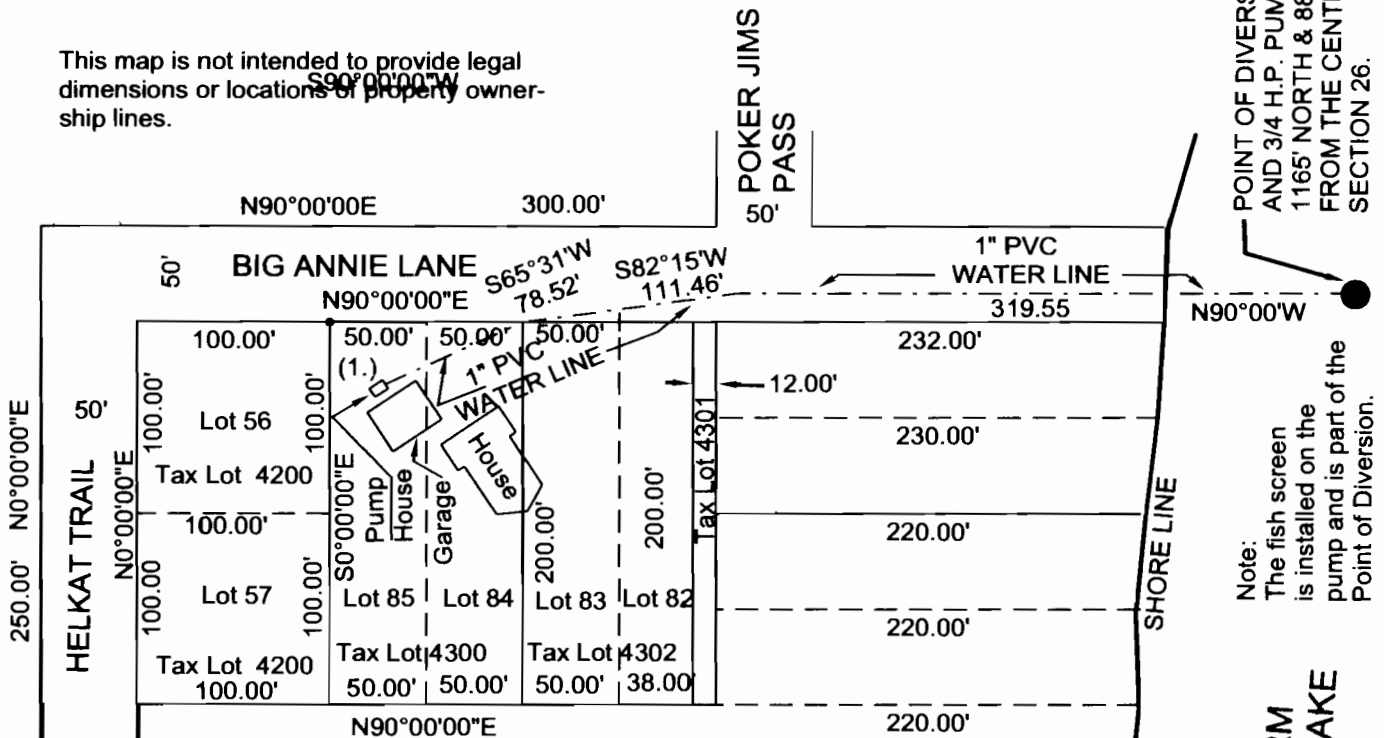

POINT OF DIVERSION AND 3/4 H.P. PUMP 1165' NORTH & 880' EAST FROM THE CENTER OF SECTION 26.

Note: The fish screen is installed on the pump and is part of the Point of Diversion.

(1.) The Water meter is located in the pump house and is located S84°35'W 503.71feet from the Point of Diversion.

NOTE: The 5.3' x 8.0' pump house is located S41°16'E 43.27' from the iron rod marking NW corner of Lot 85.

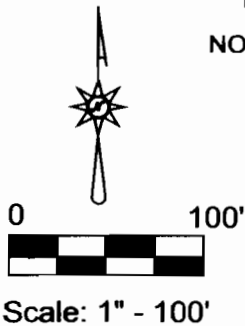

OREGON WATER RESOURCES DEPARTMENT
APPLICATION NO. S-85666
PERMIT NO. 54041
PRIORITY DATE JUNE 25, 2003

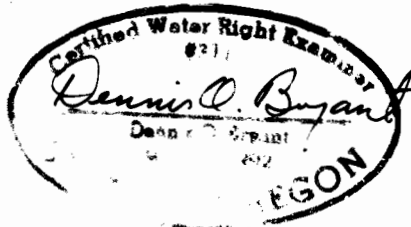

WA... SALEM OREGO...

THIS MAP PREPARED BY :
Dennis O. Bryant
34129 El Roble Avenue
Eugene, Oregon 97405
Telephone: 541-747-8297

March 30, 2006