

T. 24 S., R. 37 E.. W. M.

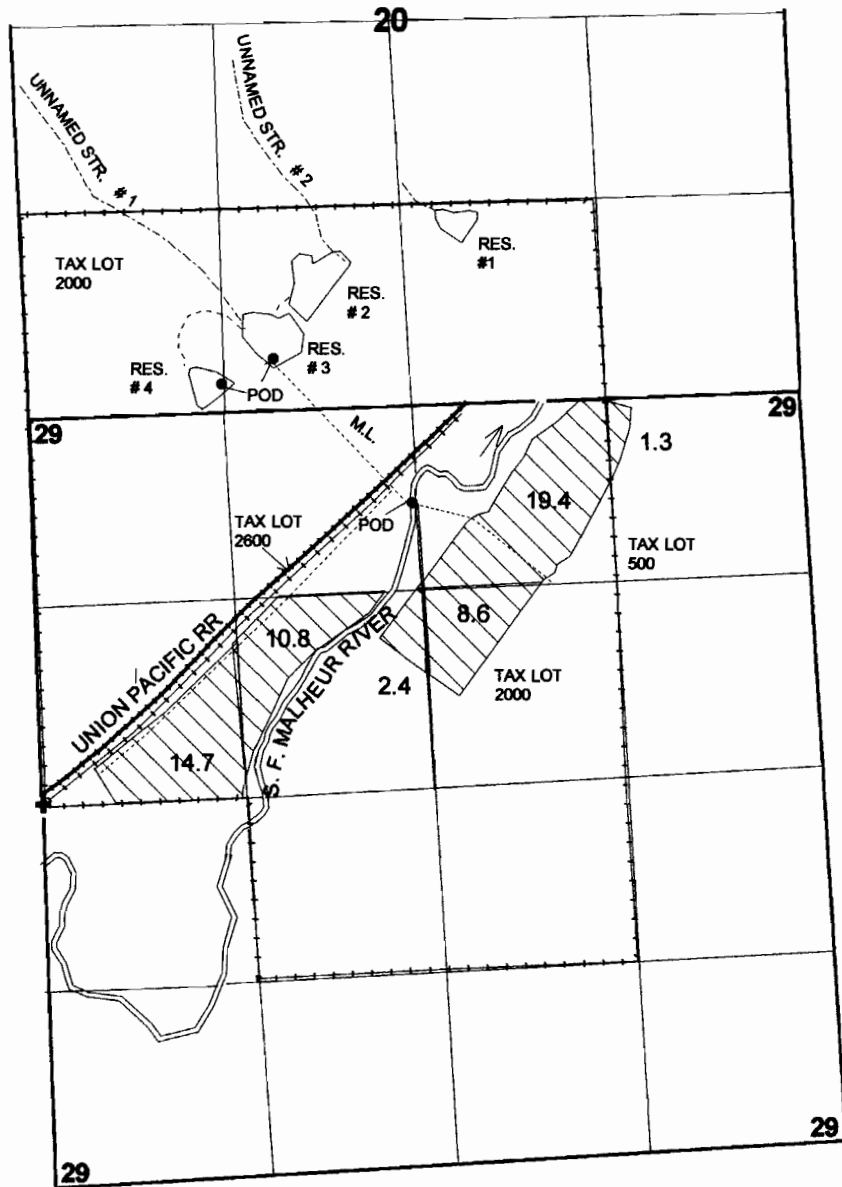

RES. DIV. # 3 - 280' N. AND 1800' E.
4 - 210' N. AND 1320' E.
RIVER DIV: 680' S. AND 2580' E.
ALL FROM THE SW CORNER, SECTION 20

FINAL PROOF SURVEY
UNDER

Application No. R-63233 Permit No. R-10617
63234 49659

IN THE NAME OF

Surveyed: 5/13/03 By: June Miller

RECEIVED

MAY 25 2004

LAND RESOURCES DEPT.
SALEM, OREGON

94 series photo, & 378-176L JM 1-14-2004