

T. 24 S., R. 37 E.. W. M.

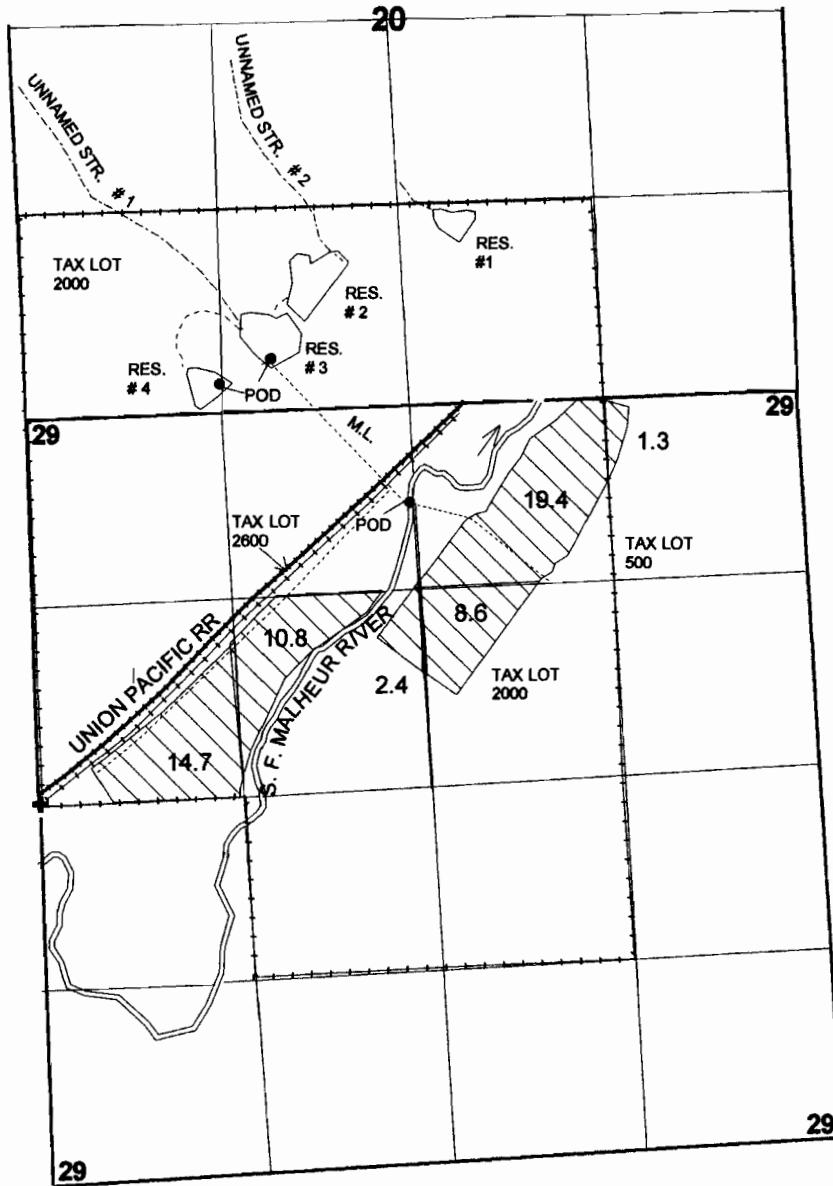

RES. DIV. # 3 - 280' N. AND 1800' E.  
 # 4 - 210' N. AND 1320' E.  
 RIVER DIV: 680' S. AND 2580' E.  
 ALL FROM THE SW CORNER, SECTION 20

**FINAL PROOF SURVEY**  
 UNDER

Application No. R-63233 Permit No. R-10617  
 63234 49659

IN THE NAME OF

\_\_\_\_\_  
 Surveyed: 5/13/03 By: June Miller

**RECEIVED**

JUN 23 2004

WATER RESOURCES DEPT  
 SALEM, OREGON