

T. 37 S., R. 1 W., W.M.

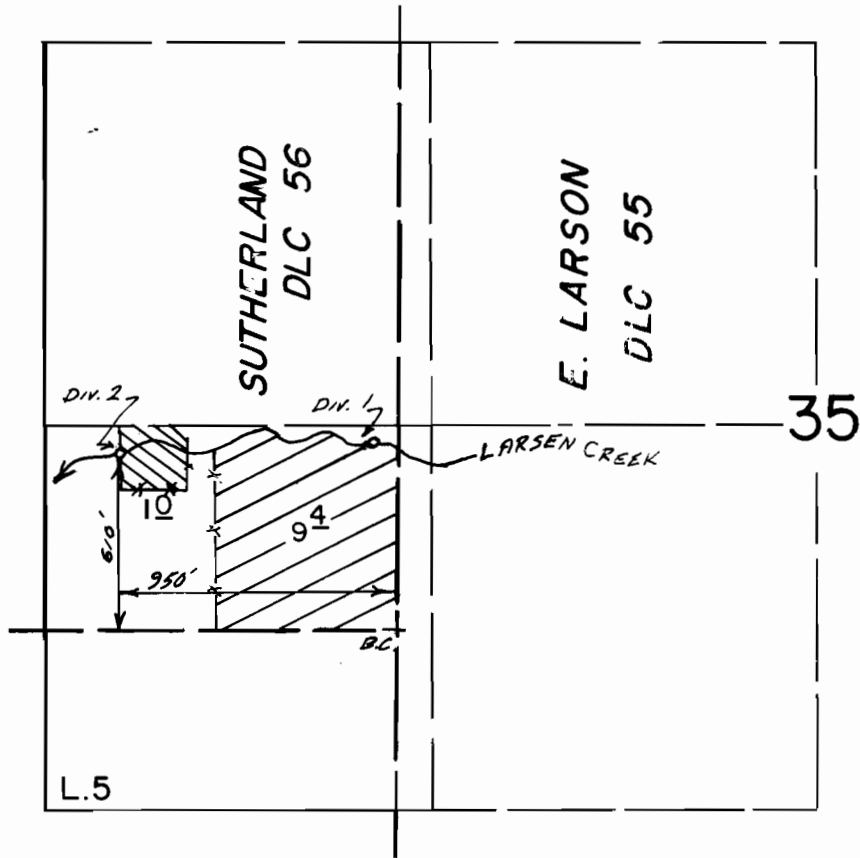

 Diversion 1

 Diversion 2

Scale 1" = 660'

Div. Pt. 1: 1100' E & 60' S from the W 1/4 Cor.

FINAL PROOF SURVEY UNDER

Transfer No. 4198

Application No. Permit No.

IN NAME OF

FRANK GODDARD & RICHARD HAKES

March 31, 1993

Surveyed April 1, 1993, by S. DeHaas.....