

T. 13 S., R. 30 E., W. M.

RECEIVED

MAR 04 2002

WATER RESOURCES DEPT.
SALEM, OREGON

T. 13 S., R. 30 E., W. M.

POD PANAMA DITCH

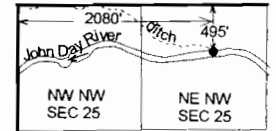

1" = 1320'

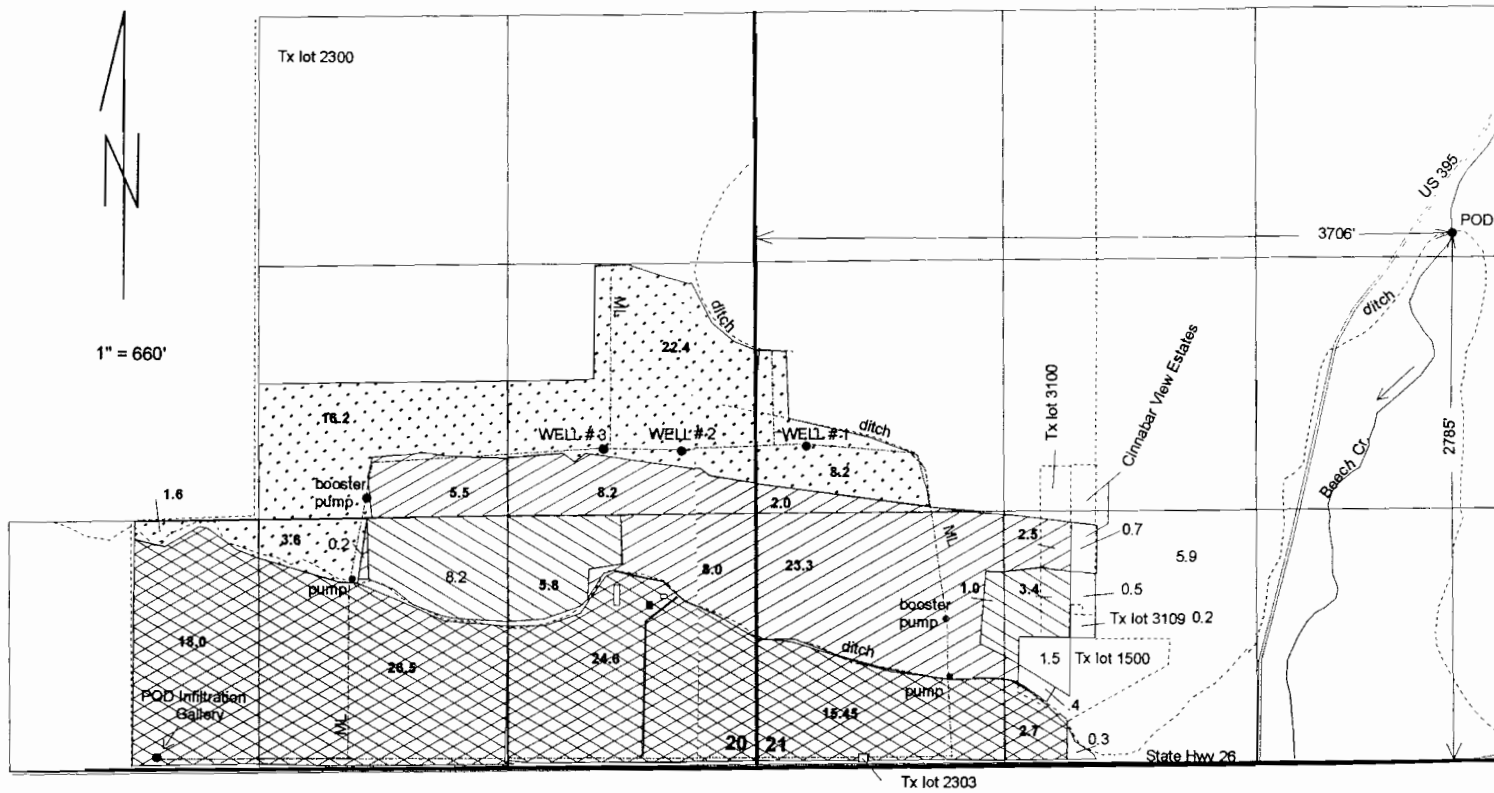

WELL # 1 - 1683' N. & 277' E. from the SW Corner
Section 21.

WELL # 2 - 1662' N. & 395' W. from the SE Corner
Section 20.

WELL # 3 - 1676' N. & 804' W. from the SE Corner
Section 20.

INFILTRATION - 62' N. & 3194' W. from the
GALLERY SE Corner Section 20.

FINAL PROOF SURVEY

UNDER

Application No. 58162 Permit No. 47471
G-9047 G-10037

IN THE NAME OF

PIERRE AND ELIZABETH JONES

Surveyed 6/26/2001 by: J. Miller

Jones' Property

Permits 47271 & G-10037
are supplemental to

C # 25539



C # 31250



C # 43050



Primary under P # 47471
Supp. under P # 47471 &
P # G-10037

