

**GREATER AVION  
SYSTEM OVERVIEW MAP  
ATTACHMENT 1  
JUNE, 2006**

RECEIVED

JUN 22 2006

WATER RESOURCES DEPT  
SALEM, OREGON



2 of 6

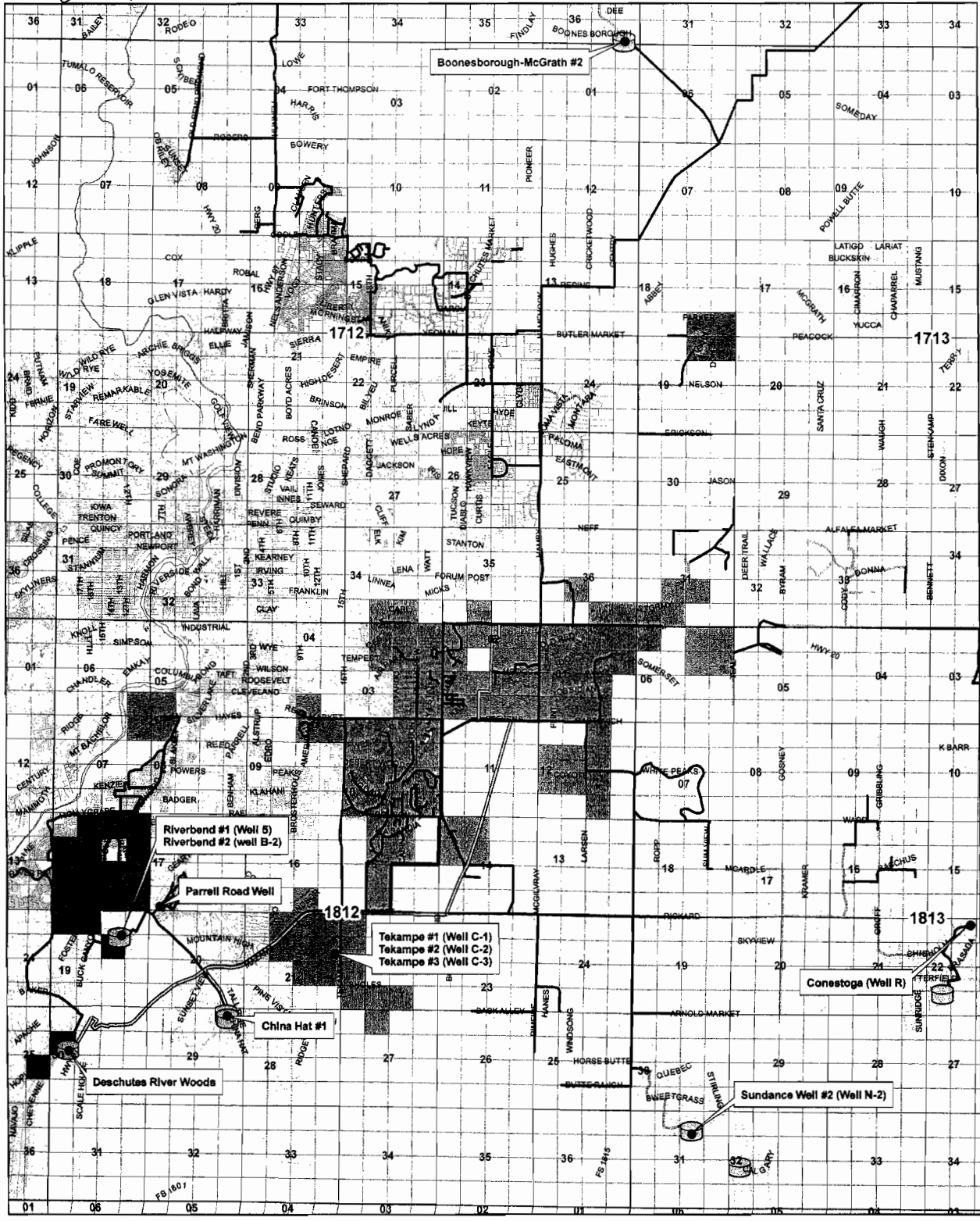

1 inch equals 5,280 feet  
0 2,500 5,000 10,000  
Feet

DRAWN BY: TANNER LEMMON  
AVION WATER GIS DEPARTMENT  
JUNE, 2006

**PLACE OF USE**

	PERMIT (G-9217)		PERMIT (G-9948)
	PERMIT (G-9269)		PERMIT (G-9975)
	PERMIT (G-9320)		PERMIT (G-9976)
	PERMIT (G-9946)		

**DISCLAIMER:**  
This map was prepared for the purpose of identifying the location of water rights only and is not intended to provide legal dimensions or locations of property ownership lines.

	24-dom		12-dom		4-dom
	20-dom		10-dom		3-dom
	18-dom		8-dom		2-dom
	16-dom		6-dom		
	14-dom		5-dom		
	Points of Appropriation		Storage		

# AVION WATER CO, INC.

SUPPLEMENTAL CLAIM OF BENEFICIAL USE - PLACE OF USE MAP

Attachment 5

T-7779 / Permit G-9976

4 of 4

0209  
8096

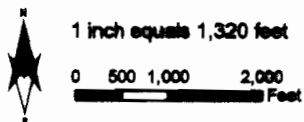
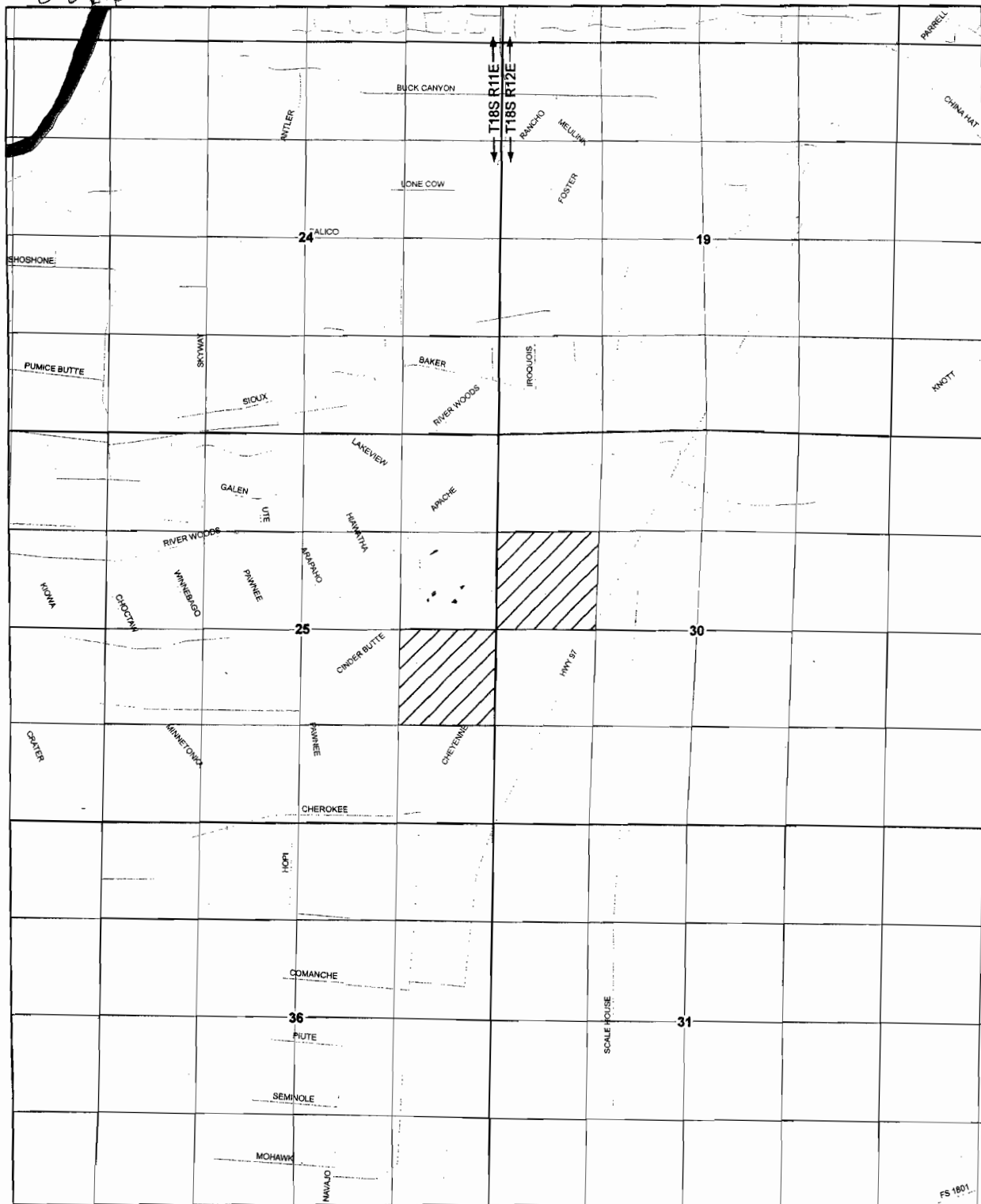

DRAWN BY: TANNER LEMMON  
AVION WATER GIS DEPARTMENT  
CWRE: TERRY SPRECHER  
JUNE, 2006

PERMIT G-9976  
 DESCHUTES RIVER

Certified Water Right Examiner  
445WRE  
*Terry Ann Sprecher*  
Terry Ann Sprecher  
06/13/07  
STATE OF OREGON

RECEIVED  
JUN 22 2006  
WATER RESOURCES DEPT  
SALEM, OREGON

**DISCLAIMER:**  
This map was prepared for the purpose of identifying the location of water rights only and is not intended to provide legal dimensions or locations of property ownership lines.

**NOTES:**  
- Please refer to "Attachment 1" for location of Distribution Piping  
- Please refer to "Attachment 2" for Point of Appropriation locations

FS 1801