

SURVEY IN- $1\frac{1}{2}$

SECT. 32 TWP. 3 North RANGE 11, EAST W. M.

8214

FOR WATER FILLING - BY JOHN H. KOBERG

OCT-1-1927.

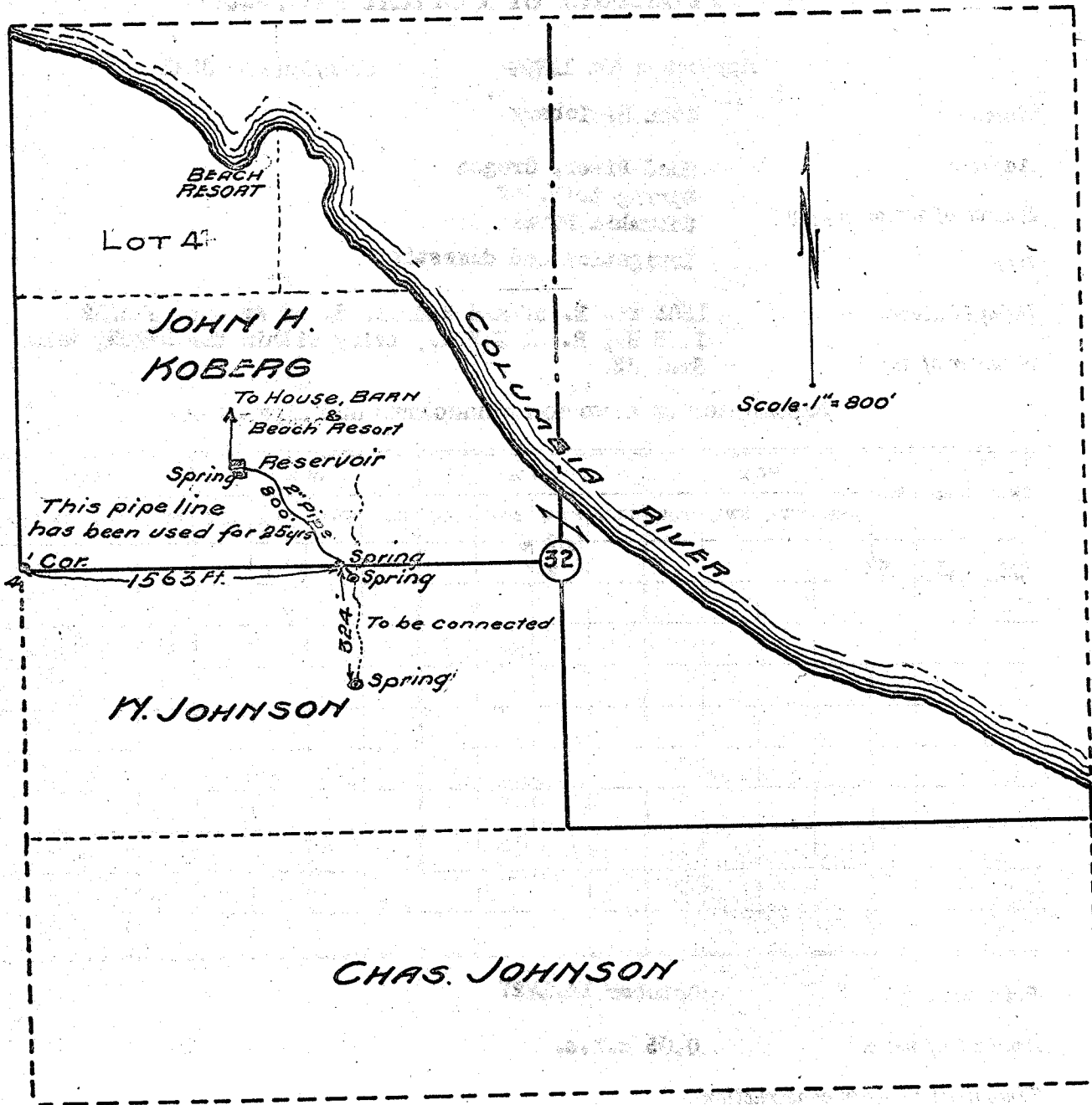

I do hereby certify that this sketch was made from notes taken during an actual survey made by me on Oct. 1, 1927, and that it correctly represents the field work of said survey.

C. M. Hurlbert
County Surveyor
Hood River County Oregon.

Application No. 11008
Permit No. 2004