

T. 5N., R. 29E., W.M.

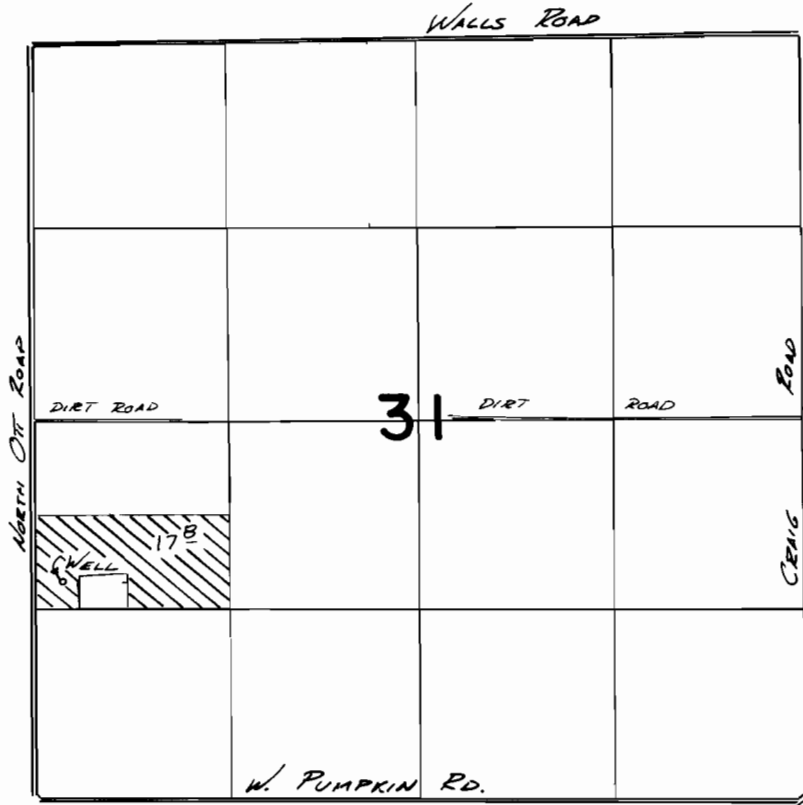

WELL LOC: 1500' N. & 200' E. FROM SW COR SEC 31

**FINAL PROOF SURVEY**  
UNDER

Application No. **G:8188** Permit No. **G:7357**  
IN NAME OF

**GEORGE & DONNA SUTTON**

Surveyed 11-24 1982, by V.L. Church