

T. 3N., R. 29E., W. M.

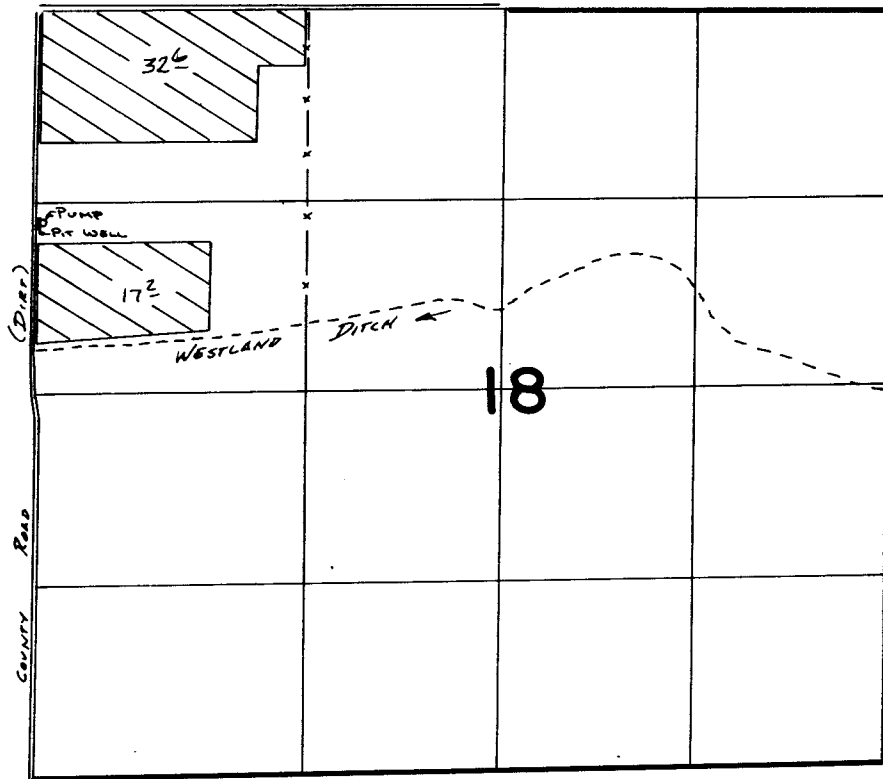

PIT WELL LOCATED 1450'S & 3160' W. FROM N<sup>1</sup>/<sub>4</sub> COR. SEC. 18

**FINAL PROOF SURVEY**  
UNDER

SCALE 1" = 1320'

Application No. **G:10864** Permit No. **G:10222**.  
IN NAME OF

**DOUBLE M. RANCH**

Surveyed *Jan. 15*..... 19*86*., by *V. L. Church*.....