

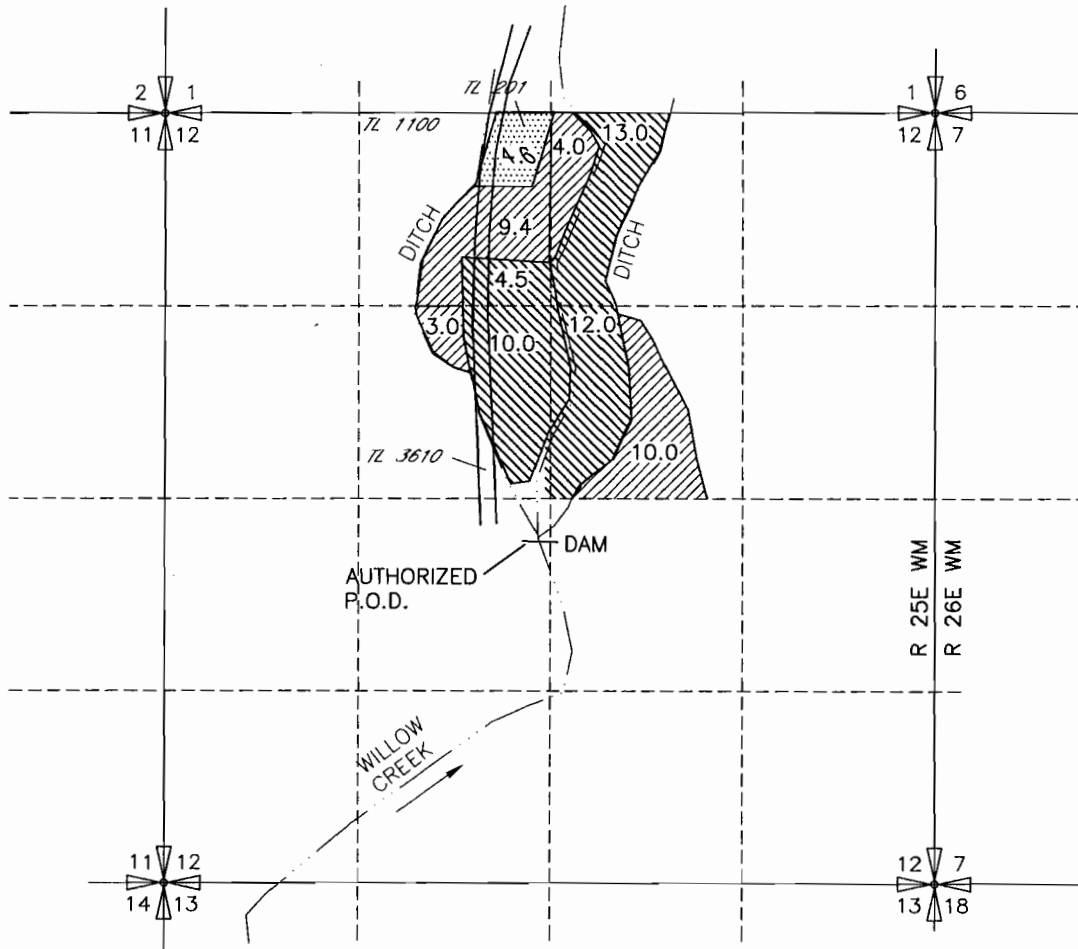



GLEN GRIFFITH  
 WATER RIGHT TRANSFER APPLICATION MAP  
 CHANGE IN P.O.D. FOR  
 CERT'S 119 & 3274  
 GILLIAM COUNTY, OREGON T3N, R22E WM

FROM MAP



-  PRIMARY CERT 3274
-  PRIMARY CERT 119
-  AREA OF CERT 3274 NOT INVOLVED IN THIS TRANSFER

AUTHORIZED P.O.D.  
 LOCATED 2940' S AND 2560' E FROM THE  
 NW CORNER OF SEC 12

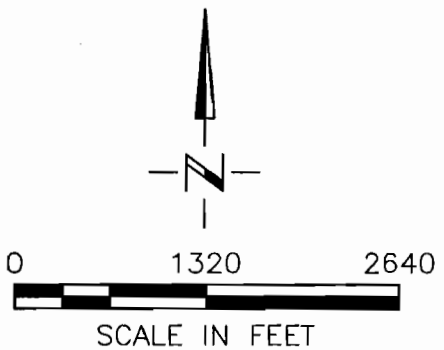
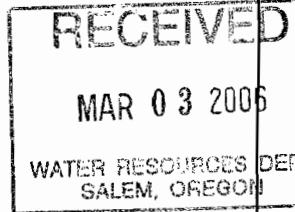
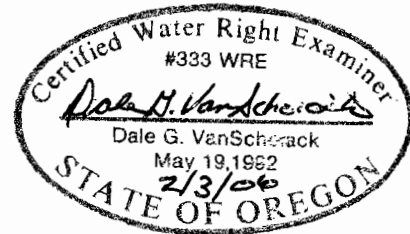

T 10108

NOTE: THE PURPOSE OF THIS MAP IS TO IDENTIFY THE APPROXIMATE LOCATION OF THE WATER RIGHT. IT IS NOT INTENDED TO PROVIDE INFORMATION RELATIVE TO THE LOCATION OF PROPERTY OWNERSHIP BOUNDARY LINES.

DRAWING: H:\CAD\AG\3522\315\3522315FR06.dwg  
 PRINTED BY: Roger Willard on 02/02/06 03:20 PM



T3N., R22E., WM.

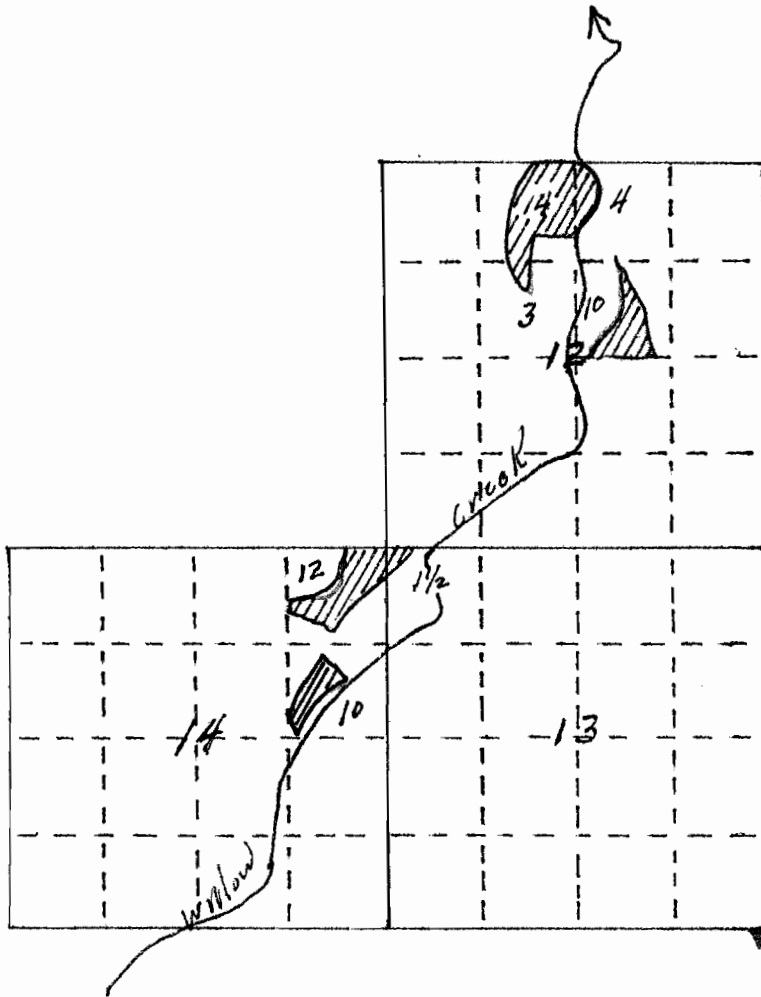

Permit E-87

Appl. 1224