

T. 1 S., R. 35 E., W.M.

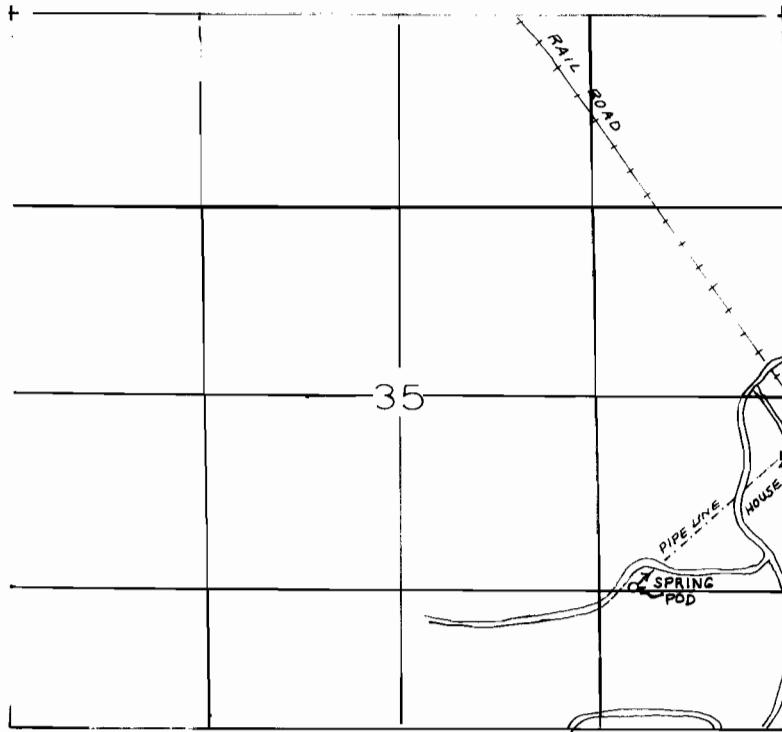

1" = 1320'

POD- 3950' S. AND 1100' W. FROM THE NE COR. SEC. 35.

FINAL PROOF SURVEY

UNDER

Application No. 50894 Permit No. 37389

IN NAME OF

JOHN J. DOHERTY

Surveyed 8-4, 1992, by J. MILLER