

T. 24 S., R. 33 E., W.M.

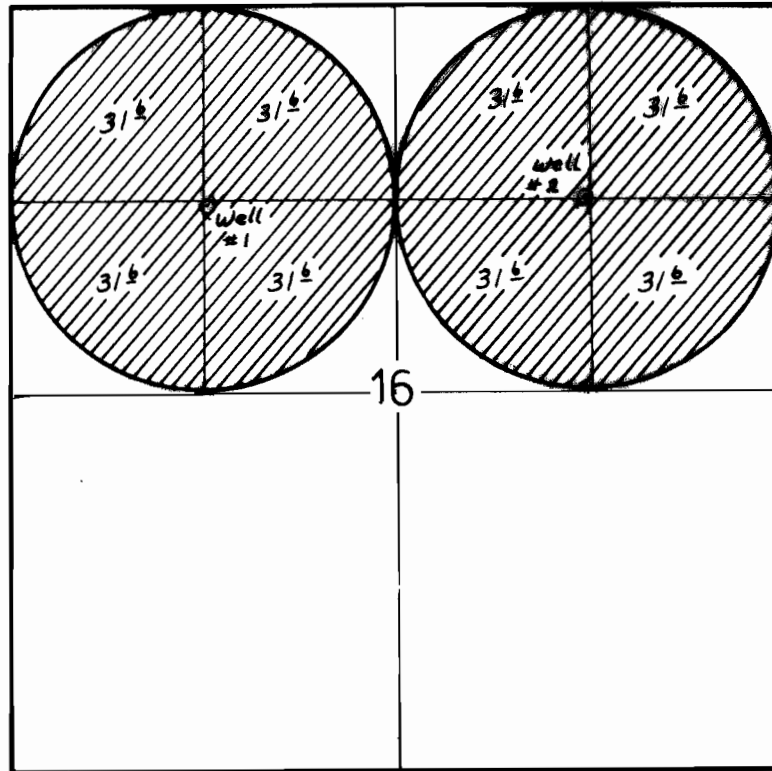

1" = 1320'

Wells Located - No. 1 - 1350 feet South and
1350 feet East from the NW Corner Section 16;
No. 2 - 1300 feet South and 1350 feet West
from the NE Corner Section 16.

FINAL PROOF SURVEY

UNDER

Application No. G-9558 Permit No. G-9273

IN NAME OF

~~WALTER H. KLEINER~~

Surveyed 10-29, 1990, by K.KEMP

Revised 3-18-99 *JK*
Drafted 3-30-93 JM 41025-179-113R

RECEIVED

OCT 29 1979
WATER RESOURCES DEPT
SALEM, OREGON

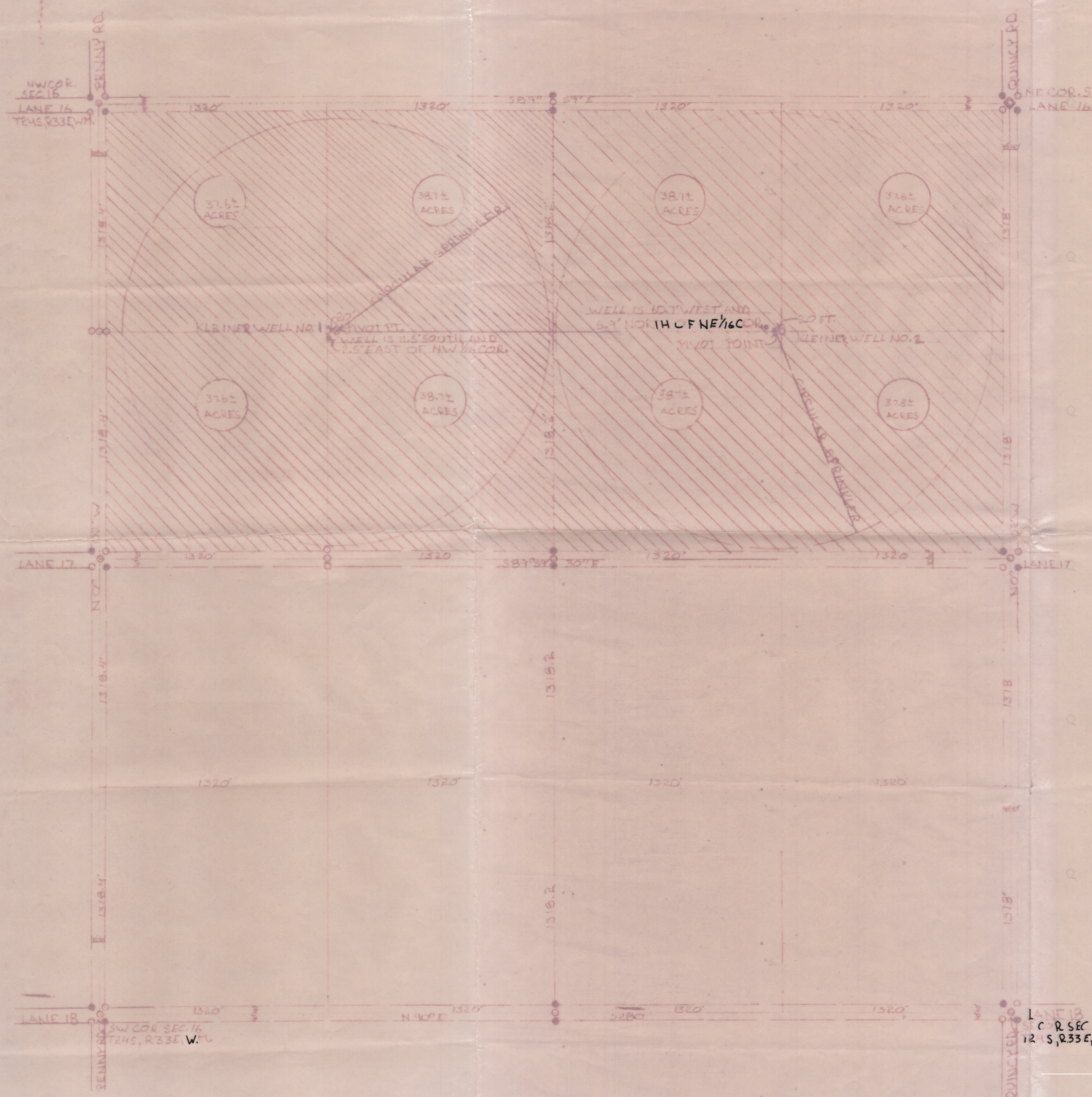

IRRIGABLE ACRES DO NOT
INCLUDE RIGHTS OF WAY

SURVEY DIMENSIONS
INCLUDE RIGHTS OF WAY

- LEGEND
- ROD OR PIPE
 - BRASS MONUMENT
 - ⊔-ROCK

MAP TO ACCOMPANY APPLICATION FOR A
PERMIT TO APPROPRIATE THE GROUNDWATERS
OF THE STATE OF OREGON FOR IRRIGATION
PURPOSES: FOR WALTER H. KLEINER

Application No. G 9558
Permit No. G 9273

REGISTERED PROFESSIONAL
ENGINEER
3319
Malvin V. Davenport
Oct. 23, 1979
OREGON
MELVIN V. DAVENPORT

RECEIVED
APR 29 1981
WATER RESOURCES DEPT
SALEM, OREGON

LAND WAS SURVEYED IN 1963

J.M.K. RANCHES	
SEC. 16, T24S, R33E, W.M.	
SCALE 1"=400'	DAVENPORT ENGINEERS
DATE 30 AUG 79	P.O. BOX 131, CALDWELL, IDAHO 83605
SHEET NO.	

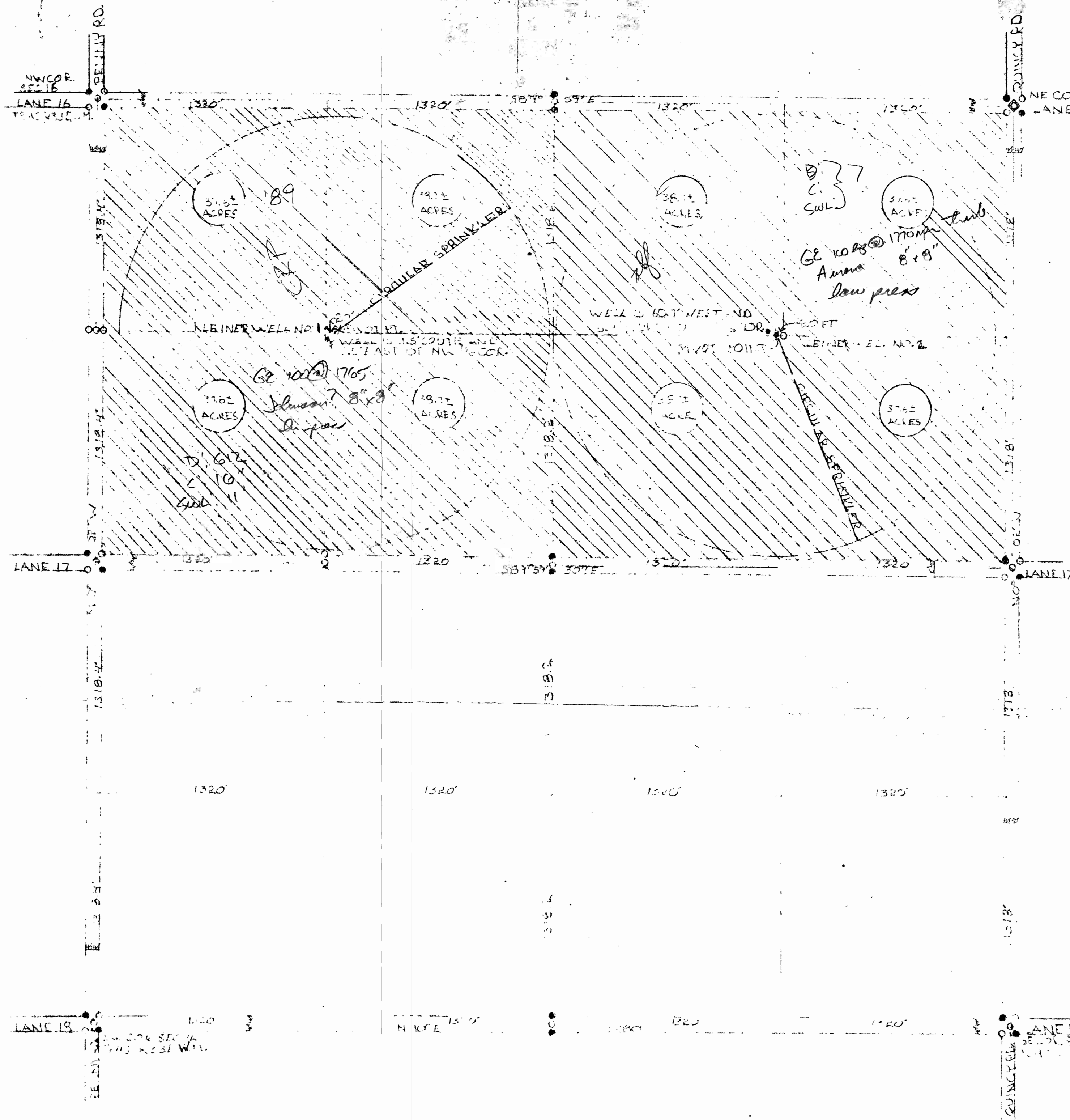

Application No G-9558
Permit No. G 9273

IRRIGABLE ACRES DO NOT
INCLUDE RIGHTS OF WAY

SURVEY DIMENSIONS
INCLUDE RIGHTS OF WAY

LEGEND

- ROD OR PIPE
- BRASS MONUMENT
- ◇-ROCK

MAP TO ACCOMPANY APPLICATION FOR A
PERMIT TO APPROPRIATE THE GROUNDWATERS
OF THE STATE OF OREGON FOR IRRIGATION
PURPOSES: FOR WALTER H. KLEINER



Melvin V. Davenport
Oct. 29, 1977

LAND WAS SURVEYED IN 1963	
J.M.K. RANCHES	
SEC. 16, T. 45N, R. 33E, W.M.	
SCALE 1"=400'	DAVENPORT ENGINEERS
DATE 20 AUG 77	P.O. BOX 131, CALDWELL, IDAHO 83605