

**T. 1 N., R. 32 E., W.M.**

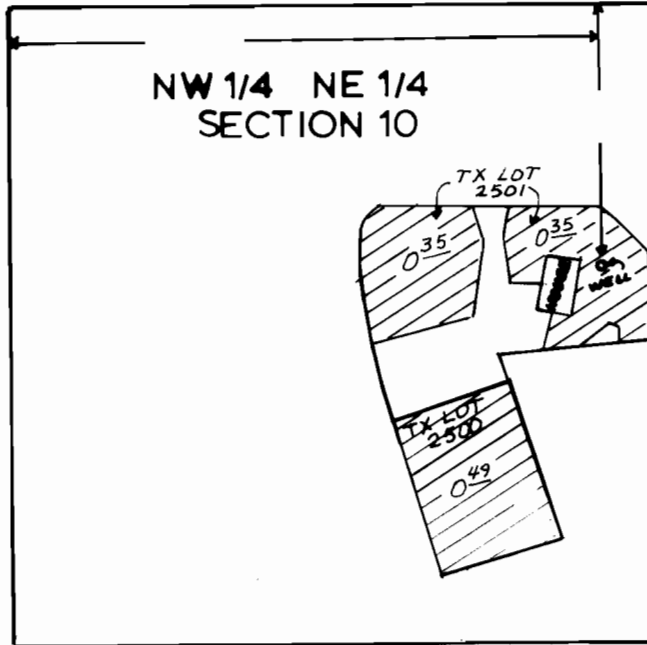

1" = 200'

**RECEIVED**

**MAY - 2 1996**

**WATER RESOURCES DEPT.  
SALEM, OREGON**

**FINAL PROOF SURVEY**

UNDER

Application No. G-11137 Permit No. G-10335

IN NAME OF

**DAVID R. RIKER**

Surveyed 6-28, 1990, by V.L. CHURCH