

T. 2N., R. 13E., W.M.

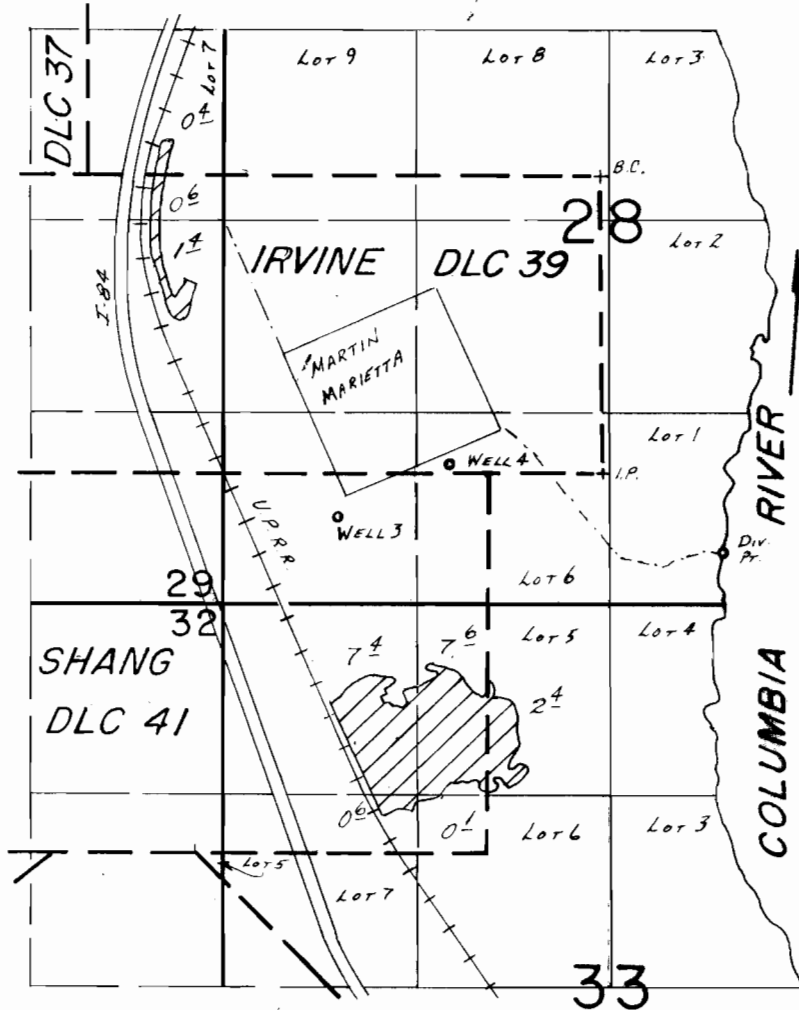

DIV. PT. LOC.: 550'S. & 820' E. FROM SE COR IRVINE DLC 39.  
WELLS LOC.: #3 - 300'S. & 1820' W., #4 - 60' S. & 1040' W.,  
BOTH FROM SE COR. IRVINE DLC 39.

SCALE: 1" = 1320'

**FINAL PROOF SURVEY**  
UNDER

Transfer No. 5607

Application No. 68013 Permit No. 48480

IN NAME OF

MARTIN MARIETTA

Surveyed Nov. 18, 1987, by V.L. CHURCH