

T.1&2S., R.25E. W.M.

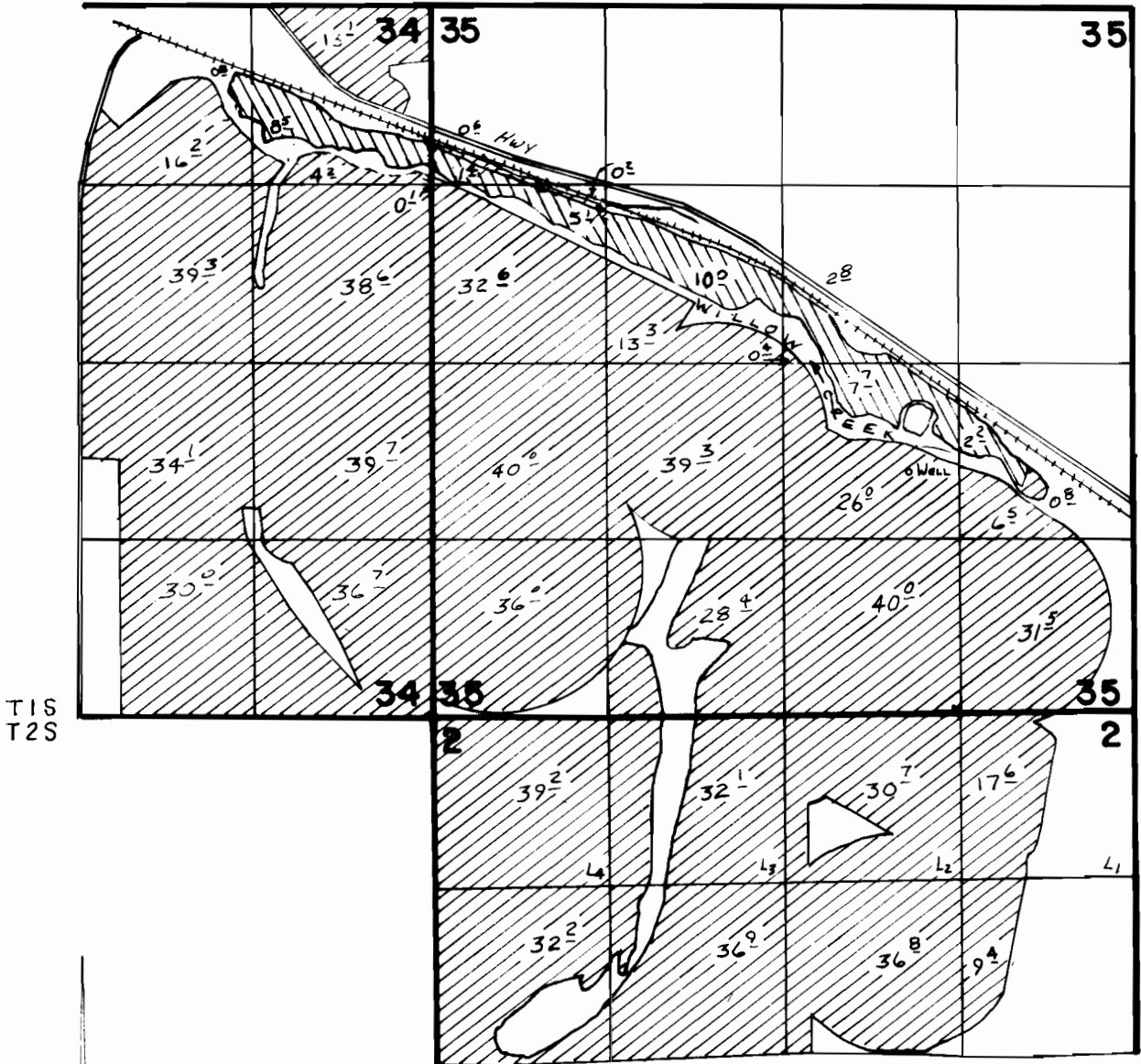

T1S
T2S

WELL LOC: 1810' N. + 1680' W. FROM SE COR SEC 35

 PRIMARY
 SUPPLEMENTAL

FINAL PROOF SURVEY UNDER

SCALE: 1" = 1320'

Application No. **G-6085**. Permit No. **G-6028**....
IN NAME OF

..... **ELMER E. PADBERG**

Surveyed **JUN. 14**..... 19**83**., by *U. L. Amundson*.....

CLAIM OF BENEFICIAL USE MAP FOR T-12605
 IN THE NAME OF WILLOW CREEK DISTRICT IMPROVEMENT CO.
 FOR MEADOWBROOK FARM, LLC
 INVOLVING A CHANGE IN PLACE OF USE FOR PORTIONS OF
 CERT 82490, CERT 82491, PERMIT S-54980 & PERMIT G-15586
 T1&T2S, R25E W.M., MORROW COUNTY

RECEIVED

JAN 08 2019

OWRD

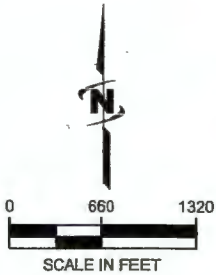
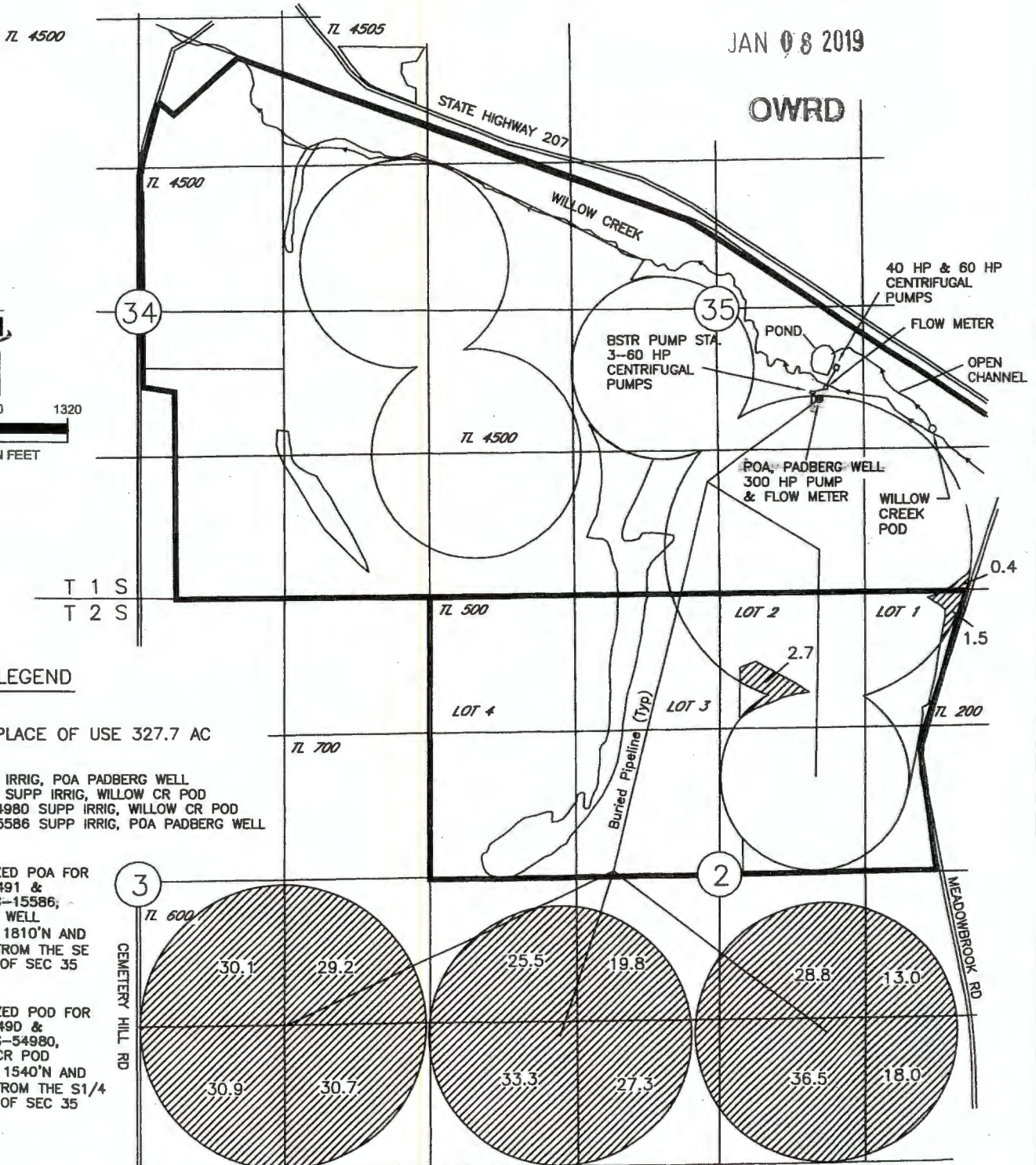

LEGEND



PLACE OF USE 327.7 AC

CERT 82491 IRRIG, POA PADBERG WELL
 CERT 82490 SUPP IRRIG, WILLOW CR POD
 PERMIT S-54980 SUPP IRRIG, WILLOW CR POD
 PERMIT G-15586 SUPP IRRIG, POA PADBERG WELL

- AUTHORIZED POA FOR CERT 82491 & PERMIT-G-15586; PADBERG WELL LOCATED 1810'N AND 1880'W FROM THE SE CORNER OF SEC 35
- AUTHORIZED POD FOR CERT 82490 & PERMIT S-54980, WILLOW CR POD LOCATED 1540'N AND 2100'E FROM THE S1/4 CORNER OF SEC 35

NOTE:
 THE PURPOSE OF THIS MAP IS TO IDENTIFY THE APPROXIMATE LOCATION OF THE WATER RIGHT. IT IS NOT INTENDED TO PROVIDE INFORMATION RELATIVE TO THE LOCATION OF PROPERTY OWNERSHIP BOUNDARY LINES.

Map Prepared
 12/21/2018
 DGV Consulting, PLLC