

SCALE 1" = 200'

T. 7 S. R. 5 W. Sec 2

752

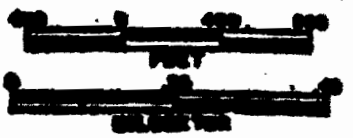

App # R-85538 \$
Permit # R-131690

RECEIVED
FEB 15 1990
WATER RESOURCES DEPT.
SALEM, OREGON

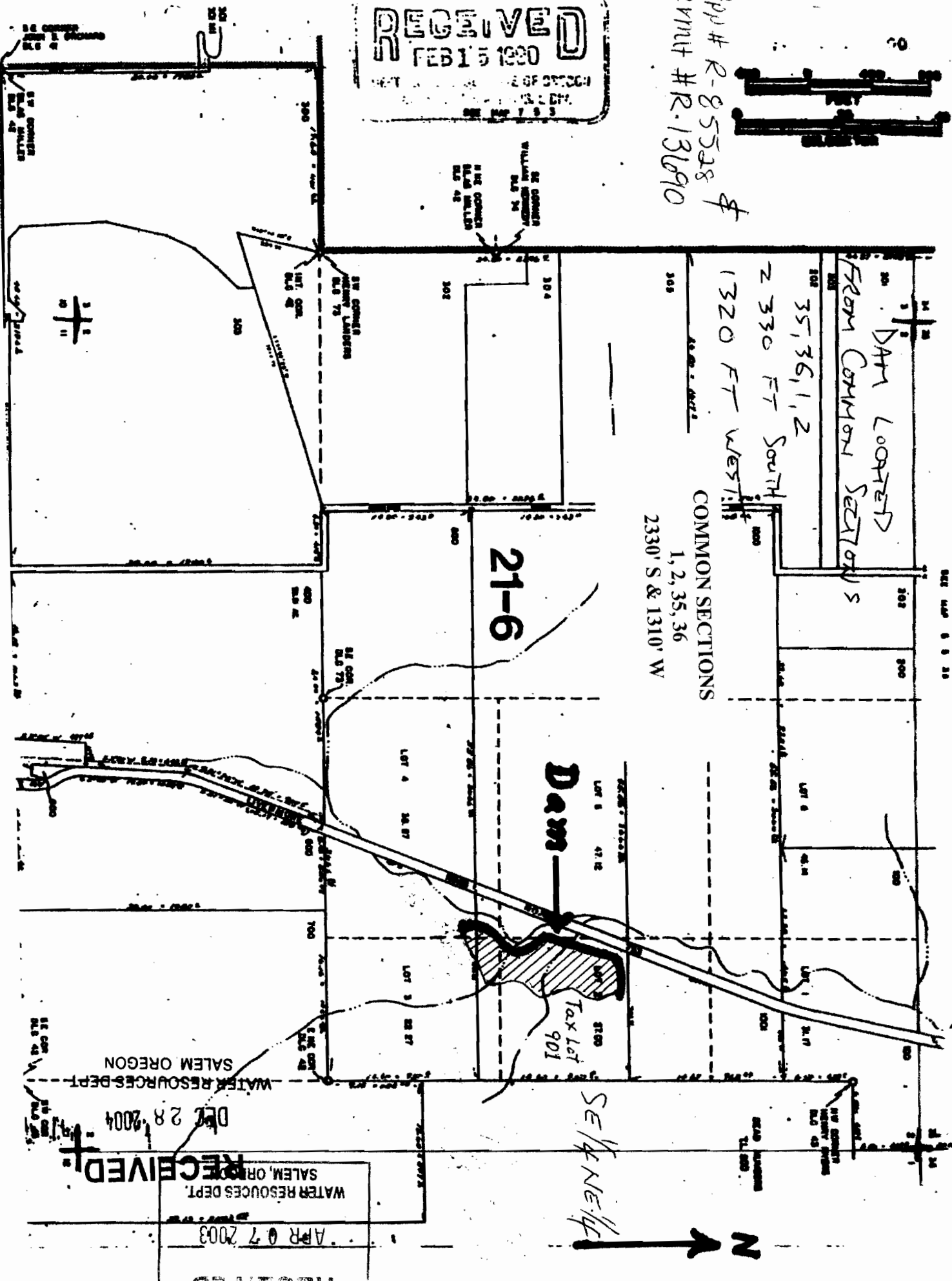

COMMON SECTIONS
1, 2, 35, 36
2330' S & 1310' W

21-6

Dam

Tax Lot 901

SEITZ NEILL

RECEIVED
WATER RESOURCES DEPT.
SALEM, OREGON
APR 07 2003

DEC 28 2004

WATER RESOURCES DEPT.
SALEM OREGON