

T. 1 & 2 S., R. 48 E., W.M.

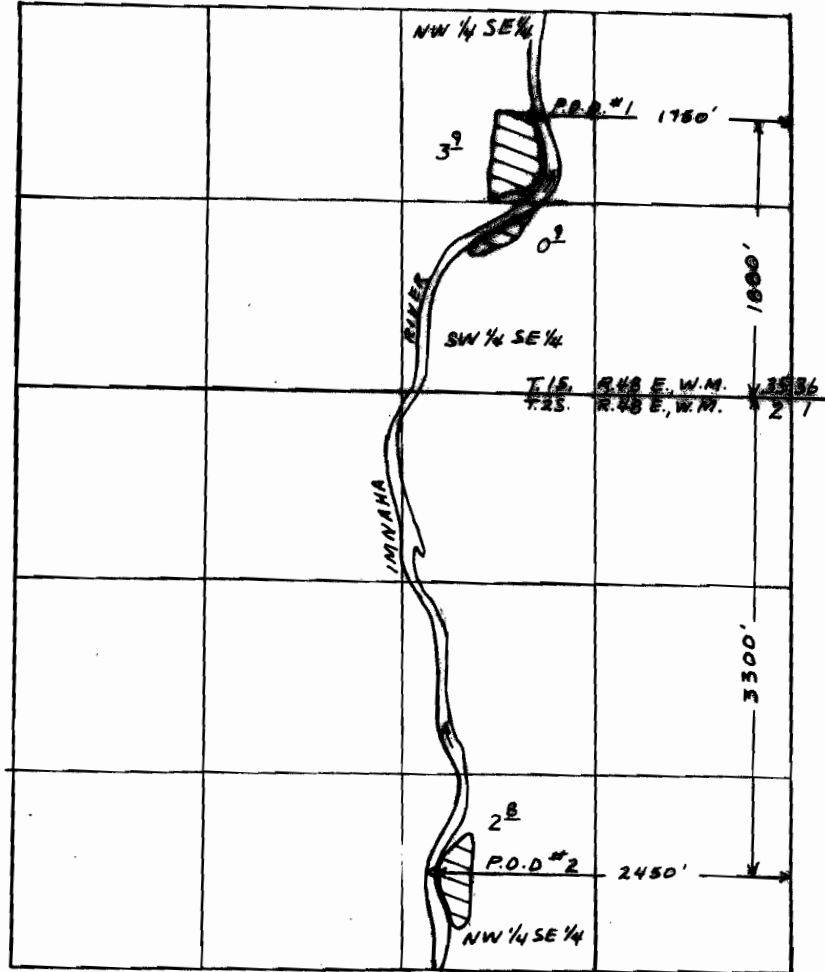

1" = 1320'

FINAL PROOF SURVEY

UNDER

Application No. 61674 Permit No. 45753
IN NAME OF

Surveyed 10-8, 1990, by K. KEMP

RECEIVED

DEC 30 1994

WATER RESOURCES DEP
SALEM, OREGON