

P L A T

Of the Southwest Quarter of Section 18, Township 2 North, Range 10 E.W.M. in Hood River County, Oregon, showing the property located in the Southeast Quarter of the Southwest Quarter of said Section, containing 41.6 acres of land with the dwelling house, spring and proposed pipe line leading from spring to house, owned by M.Kawachi.

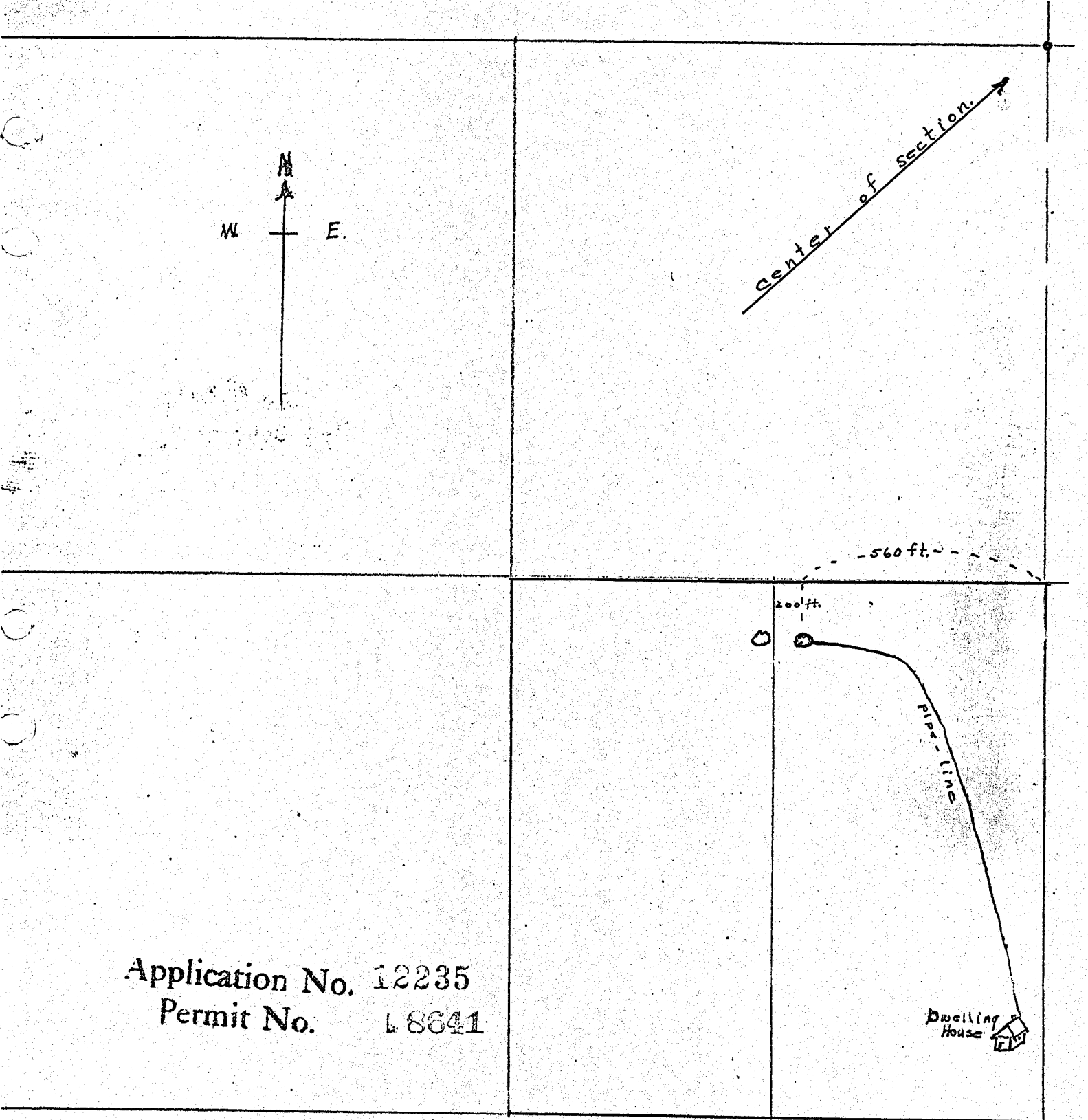

Application No. 12235
Permit No. L8641