

SECTION

18

TOWNSHIP 39 S RANGE 16 E WM

Application No. 62420

NORTH

Permit No. 50995

WEST

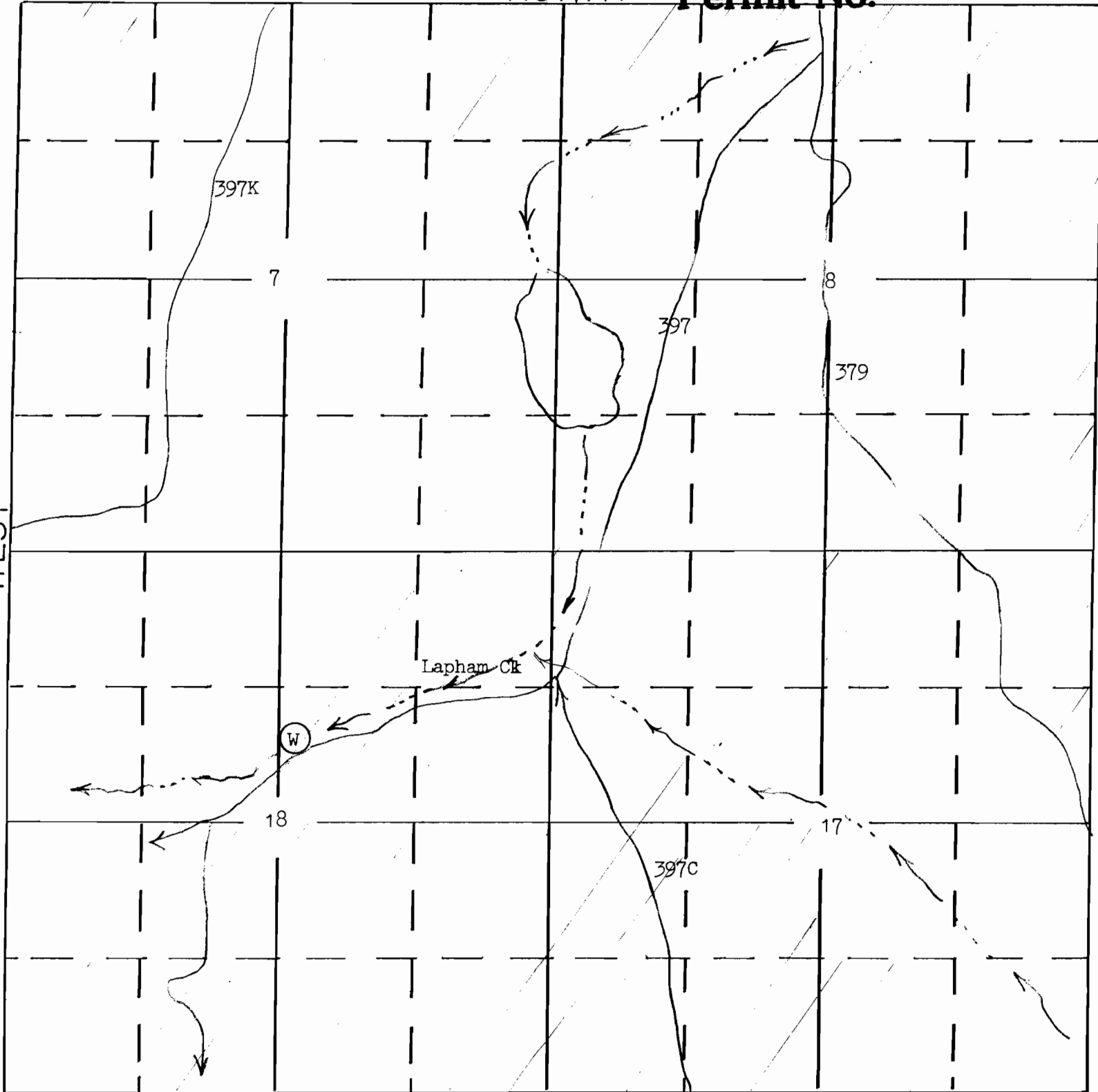

SOUTH

Application Areas ---
 Water Source (W)
 Reserved Land ///

RECEIVED

AUG 31 1981

**WATER RESOURCES DEPT
SALEM, OREGON**

APPLICATION NO.

PERMIT NO.

SECTION

9
16

TOWNSHIP 39 S RANGE 16 E WM

NORTH

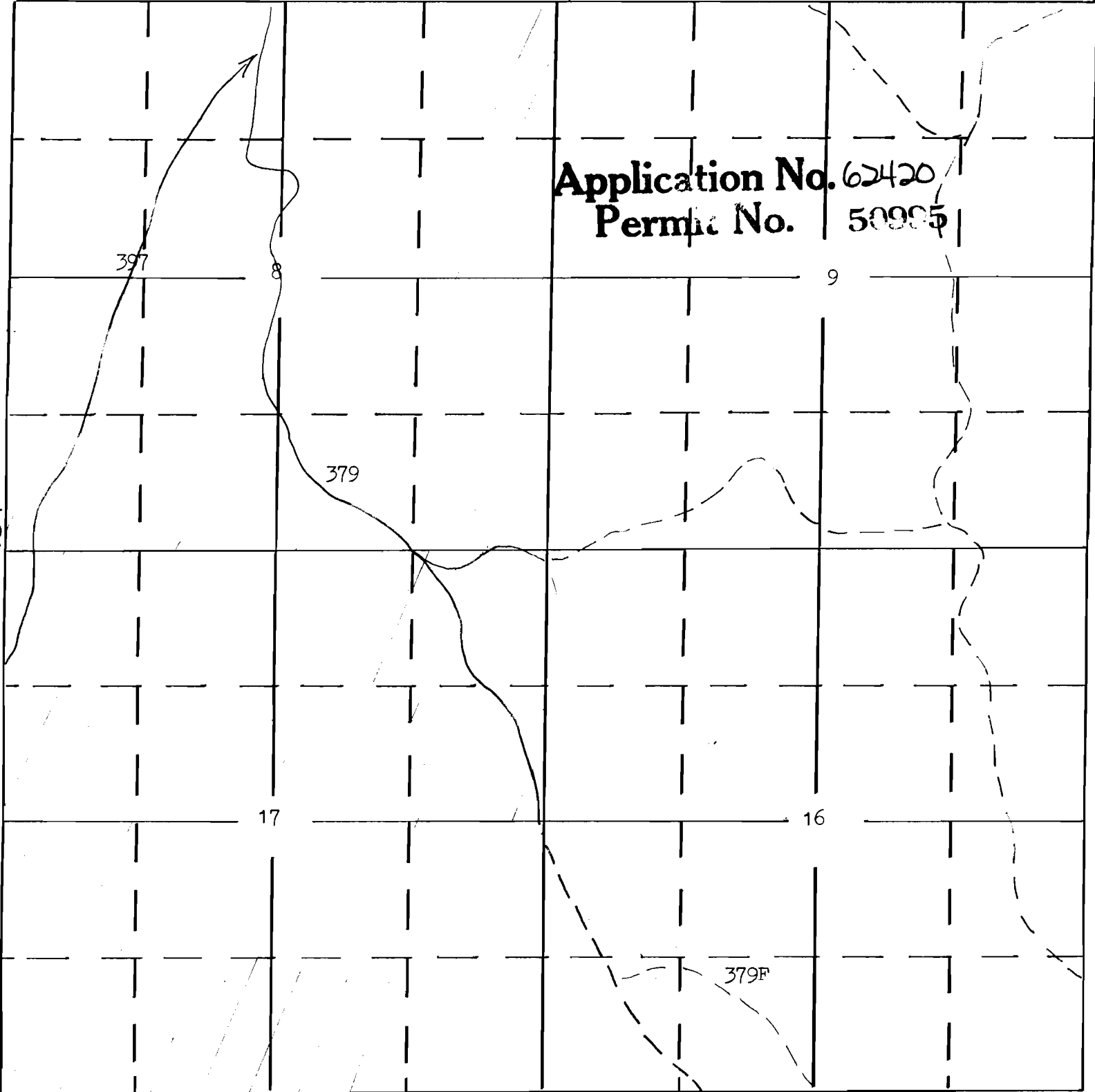

Application No. 62420
Permit No. 50995

WEST

Application Areas ---
Reserved Land ///

SOUTH
RECEIVED

AUG 31 1981

WATER RESOURCES DEPT
SALEM, OREGON

APPLICATION NO.
PERMIT NO.

SECTION

16

21

TOWNSHIP 39 S RANGE 16 E WM

Application No. 62420

Permit No. 50995

NORTH

WEST

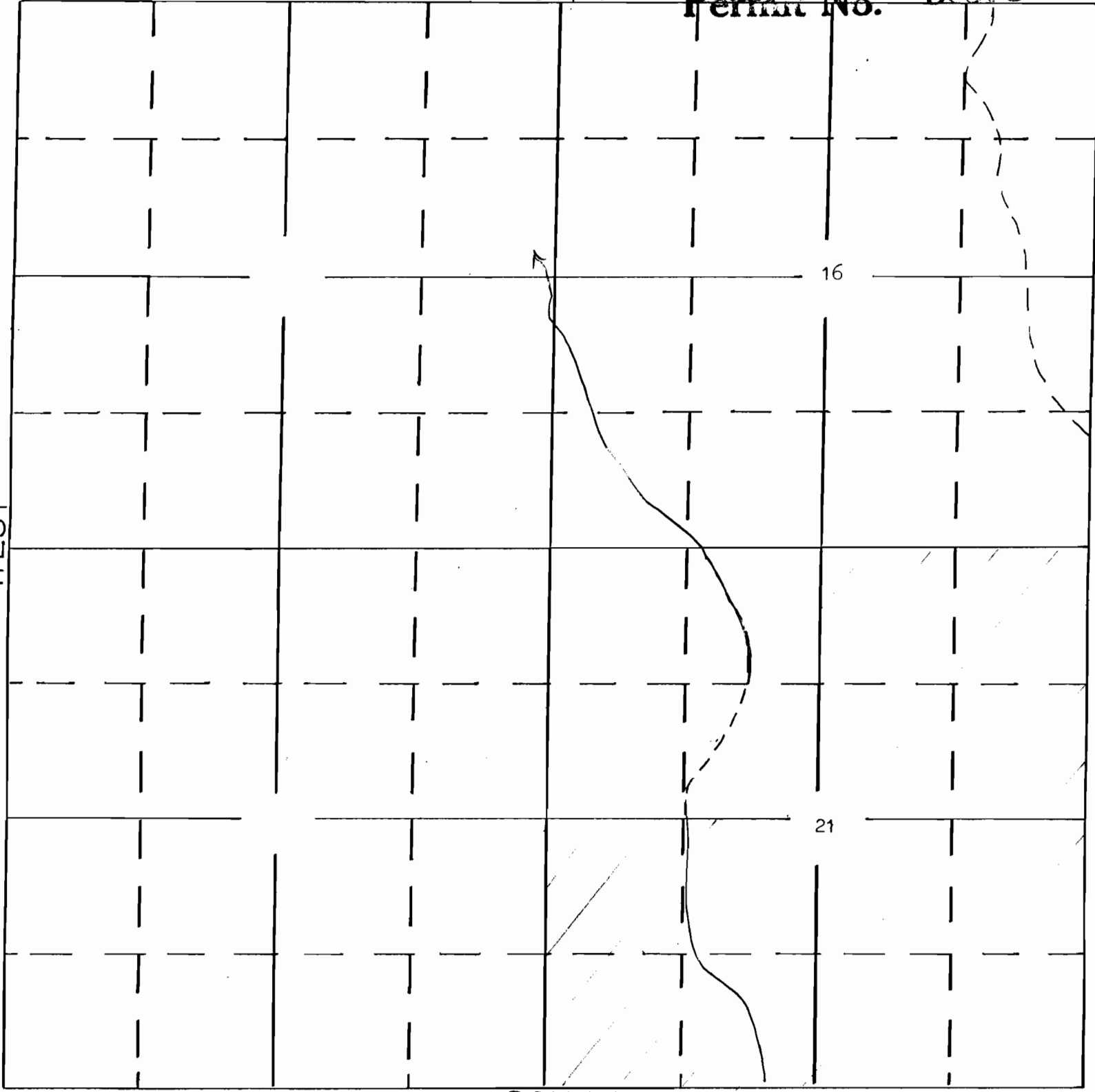

16

21

SOUTH

Application Areas -
Reserved Land ///

RECEIVED

AUG 31 1981

**WATER RESOURCES DEPT
SALEM, OREGON**

APPLICATION NO.
PERMIT NO.