

T. 6 S., R. 1 E., W.M.

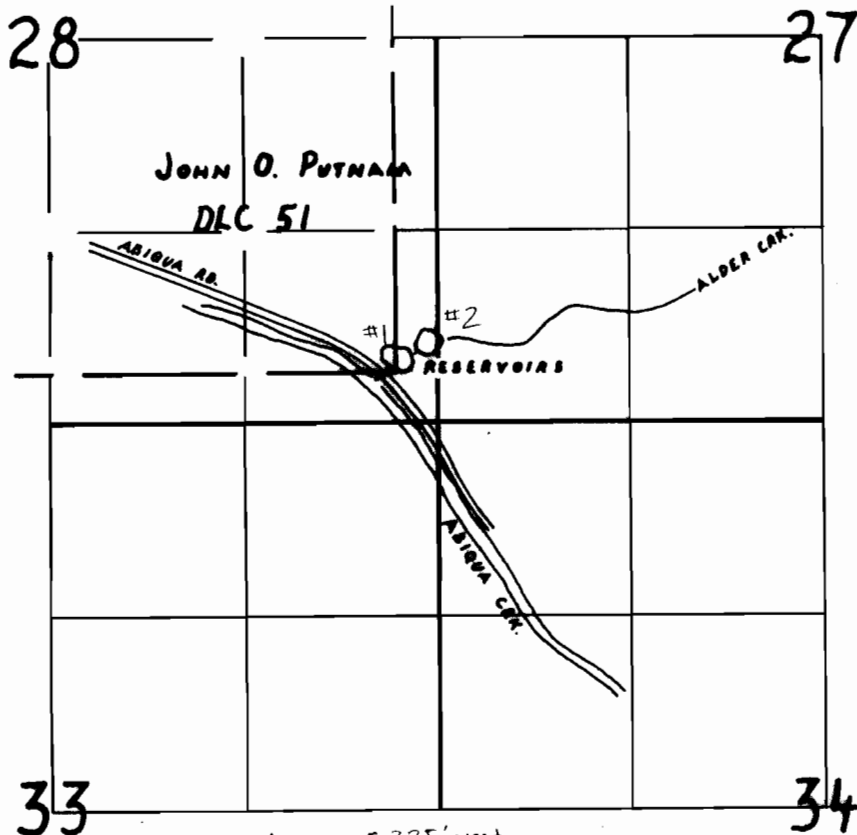

Res #1: 375' north & 325' west
Res #2: 475' north & 150' west, both from the SE corner of Sec 28.

FINAL PROOF SURVEY

UNDER

Application No. ~~6000~~ ^{A-6000} 6009 Permit No. ~~40442~~ ^{A-9809} 40442
IN NAME OF

HELMUT FINK

Surveyed AUGUST 17, 1992, by R.W. Klassen