

T. 6 S., R. 1 E., W.M.

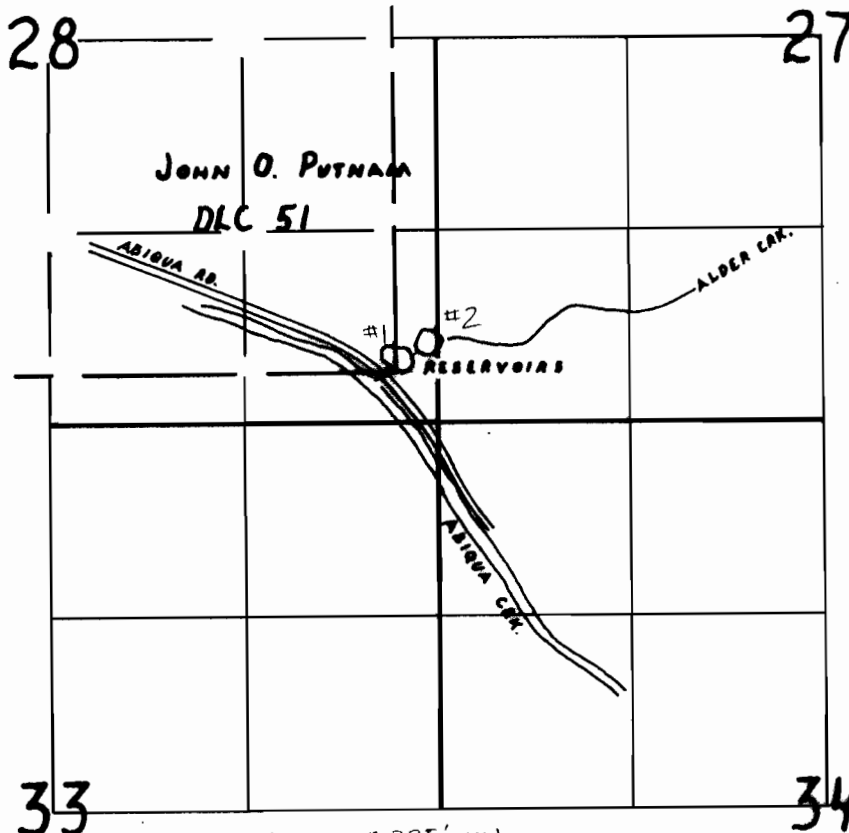

Res #1: 375' north & 325' west
Res #2: 475' north & 150' west, both from the SE corner of Sec 28.

FINAL PROOF SURVEY

UNDER

Application No. ~~A-68008~~ 68009 Permit No. ~~A-9809~~ 48442
IN NAME OF

HELMUT FINK

Surveyed AUGUST 17, 1992, by R.W. Klassen