

MAP

SHOWING

VIKING PARK & BUILDING ASSOCIATION WATER SYSTEM

IN
SEC'S 5 & 6 T.1 S. R. 4 E. OF THE W.M.
MULTNOMAH COUNTY OREGON

SCALE 1" = 200'



T.1 N. R. 4 E. W.M.
T.1 S. R. 4 E. W.M.

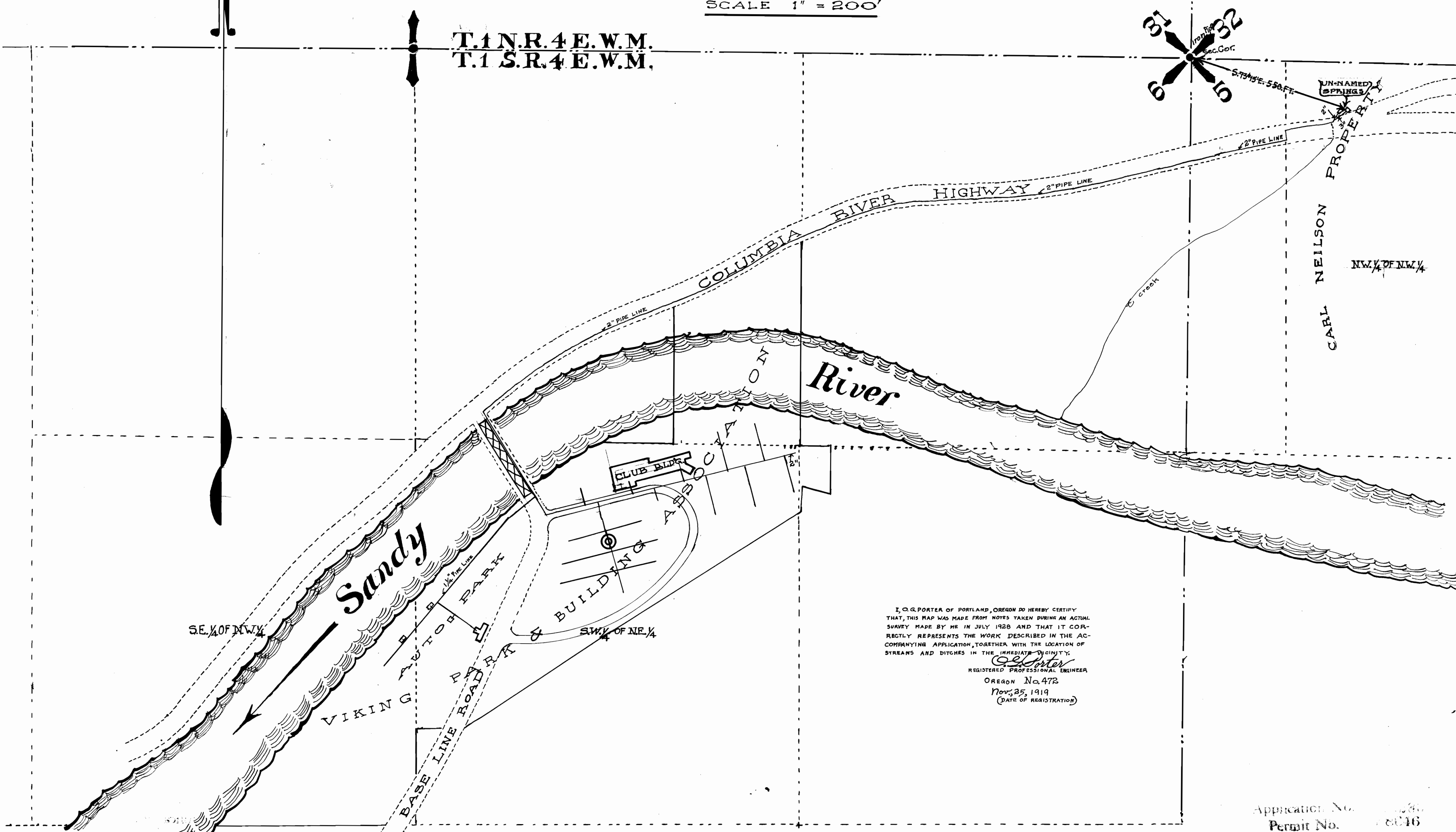
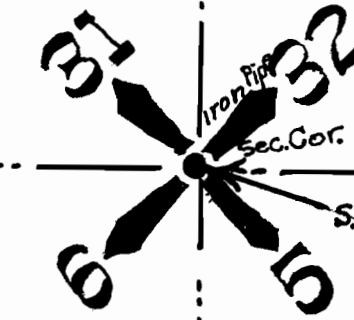

UN-NAMED SPRINGS

CARL NELSON PROPERTY

NW 1/4 OF NW 1/4

SE 1/4 OF NW 1/4

SW 1/4 OF NE 1/4

I, O. G. PORTER OF PORTLAND, OREGON DO HEREBY CERTIFY THAT, THIS MAP WAS MADE FROM NOTES TAKEN DURING AN ACTUAL SURVEY MADE BY ME IN JULY 1928 AND THAT IT CORRECTLY REPRESENTS THE WORK DESCRIBED IN THE ACCOMPANYING APPLICATION, TOGETHER WITH THE LOCATION OF STREAMS AND DITCHES IN THE IMMEDIATE VICINITY.

O. G. Porter
REGISTERED PROFESSIONAL ENGINEER
OREGON No. 472
Nov. 25, 1919
(DATE OF REGISTRATION)

Application No. 18016
Permit No. 18016