

# T.7S., R.48E., W. M.

## SECTION 20 SW1/4 NW1/4

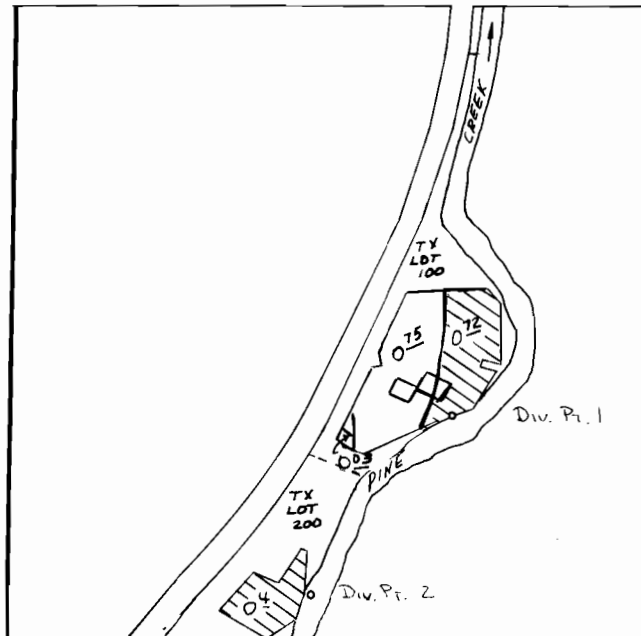

Div. Pt. 1 Loc: 440' N. & 920' E. FROM W 1/4 COR. SECTION 20

Div. Pt. 2 Loc: 90' N. & 630' E. FROM W 1/4 COR. SECTION 20

 IRRIGATION  
UNDER P# 43329

 IRRIGATION  
UNDER C# 50349

### FINAL PROOF SURVEY UNDER

SCALE 1" = 400'

Application No. **56165**... Permit No. **43329**...  
IN NAME OF

.....  
Surveyed *May. 23...* 1984, by *K. L. Church*.....  
Resurveyed *Sept 11, 2001*, by *J. Miller*

RECEIVED  
SEP 11 2001  
REGISTERED  
STATE OF OREGON