

T. 4 N., R. 27 E., W. M.

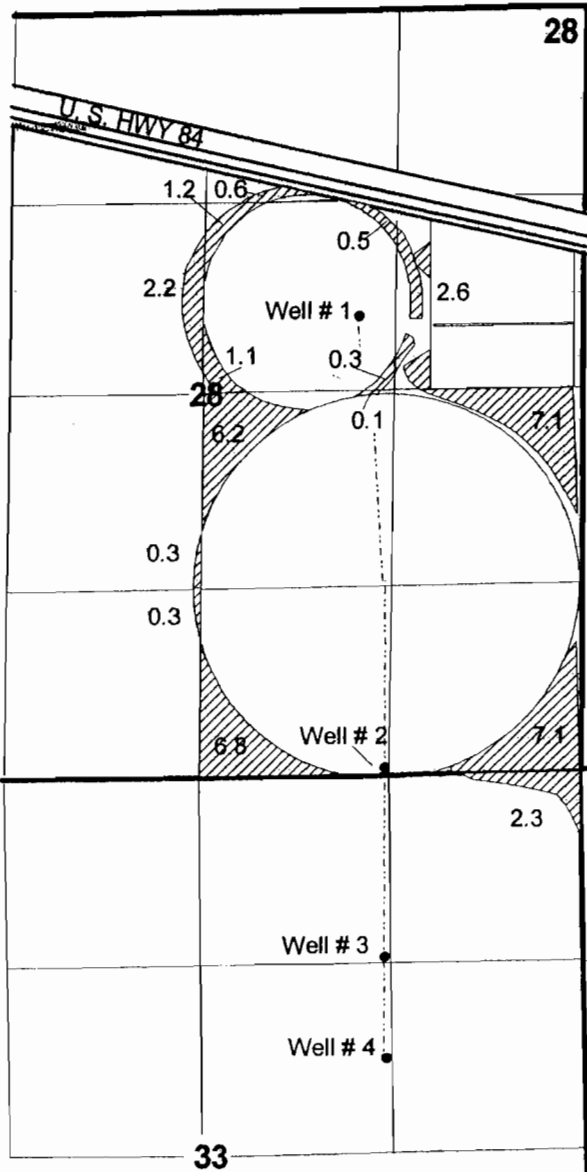

RECEIVED

DEC 02 2004

WATER RESOURCES DEPT
SALEM, OREGON



1" = 1320'

- WELL # 1 - 3180' N. & 1470' W. FROM SE COR. SECTION 28.
- WELL # 2 - 20' N. & 1350' W. FROM SE COR. SECTION 28.
- WELL # 3 - 1270' S. & 1350' W. FROM NE COR. SECTION 33.
- WELL # 4 - 1940' S. & 1350' W. FROM NE COR. SECTION 33.

FINAL PROOF SURVEY

UNDER

Application G-5026 Permit G-10504

IN THE NAME OF
12-H, INC.

Surveyed Aug. 15, 2003, By J. Miller

11/16/2004 JM